view from Bridport & West Bay

www.viewfromonline.co.uk PICK UP YOUR FREE COPY Established 2006 Issue 387 Wednesday, October 30 2013

Town rallies against Vearse Farm

by Chris Denne

BRIDPORT is rallying in the face of growing fears that the 760 home "mini Poundbury" planned for Vearse Farm is likely to become reality.

The proposal for the new suburb to the west of the town is part of the Local Area Plan (LAP) drawn up by West Dorset District Council which also suggests turning Waitrose car park into retail space.

With the consultation on the plan now closed, the council is now fighting the proposal on the grounds that the original consultation was flawed.

Under orders from Westminster, WDDC is obliged to find 9,000 new households in the district over the next 20 years, and has earmarked Vearse Farm by Colmer's Hill to fill some of the demand.

But with plans for similar developments being thrown out in Dorchester and Sherborne, many people in Bridport are wondering why their town is shouldering so much of the burden. Beaminster – earmarked for smaller pockets of housing – has also successfully knocked back development proposals in the LAP.

At a specially convened town council meeting last week, a standing-room-only town hall cheered as councillors, members of the public and campaigners lined up to blast the proposals.

At the meeting WDDC's Hilary Jordan was given the chance to explain why the local authority had earmarked land in the shadow of Colmer's Hill for the development, saying: "We don't have the choice not to plan for development in our area."

But Councillor Dave Rickard described how working groups set up to consult with WDDC over the LAP had been quietly dropped without ever being heard.

The former mayor – whose experience was echoed by fellow councillors Martin Ray and Sandra Brown – said: "The idea was that there would be working groups to look at various issues… [but] the group I was in never had any meeting.

"We just dropped off the list, and we were not the only ones. Across Dorset quite a few people came along to these consultations and were dropped off the list.

"So I would say that we do actually need to go the inspector and we actually need him to pull this plan because it hasn't been done properly."

Calling for the council to challenge the legitimacy of the plan in the light of this, County Councillor for Bridport, Ros Kayes, said: "When is too late? Maybe too late is never too late if we can challenge the way in which some of those procedures were made."

The meeting culminated in Bridport town councillors voting unanimously to call on the government inspector to force WDDC to hold another consultation on the LAP as "the feelings of the community about the issue and in particular Vearse Farm did not find their way into the Local Plan."

How much effect this will have on the project remains to be seen, with some councillors acknowledging the most likely way Vearse Farm can now be tinkered with is through the less powerful Neighbourhood Plan.

This route could see minor aspects of the Vearse Farm development remodelled but would be powerless to stop the houses being built, increasing the town's population by an estimated 25 per cent.

But after a separate local campaign successfully forced the county council to rethink its plans for on-street parking charges in Bridport, the mood in the town appears to be rising once more in defiance of a local authority.

More reaction on page 3

▲ Barry Bates from campaign group ADVEARSE speaks to a packed town hall last week

Survey • Design • Planning • Installation • Maintenance
swiftsigns
Quality Signs, Printing & Engraving
Since 1983
www.swiftsigns.co.uk
01305 789680

www.onegoaldrivingschool.co.uk
Local & Independent
Excellent First Time Pass Rate
Phone or Text Brian
07982 806 941

• GLASS & MIRRORS CUT TO SIZE • GLAZING • • DOUBLE GLAZED UNITS • • TIMBER UPVC WINDOWS • • YALE LOCK SUPPLIER • • UPVC ALUMINIUM SPARES LOCKS & HANDLES •
Bridport Glass and Tile Centre Ltd
Wall and Floor Tiles • Trade and Retail
www.bridportglassandtile.co.uk
136 ST MICHAEL'S TRADING ESTATE, BRIDPORT, DORSET DT6 3RR
Email: sales@bridportglassandtile.co.uk
Monday to Friday 8.00am - 5.00pm
Saturday 9.00am - 12.00pm
Telephone: 01308 427281

NEEDHAMS SOLICITORS
Medical Negligence
Accident Compensation
Dental Negligence
NO WIN NO FEE
For Free Advice Call Philip Needham
01308 44 00 34
11 Downes Street, Bridport DT6 3JR

Carpets Select
The Home Selection Specialists
"The carpet store that comes to your door"
Choose in comfort at home
Or visit our new showroom
www.carpetselect.net
01305 753998
Unit 1, Grove Trading Estate, Dorchester, DT1 1ST

Bridport Mobility
Offering Solutions for Independent Living
A local company offering a quality service
• Stairlifts • Wheelchairs
• Scooters • Armchairs
• Sales, Service, Hire
• FREE Home Visits
Mobility Products to suit your lifestyle
www.bridportmobility.co.uk 01308 42 42 66 55 East Street, Bridport DT6 3JX

View People

CONTACT OUR EDITORIAL TEAM
01297 446057
pemedia@pemedia.co.uk
www.viewfromonline.co.uk

If you would like to be a 60 Second Interviewee phone 01297 446144 or email chris.denne @pemedia.co.uk

DAWN Barnes is manager of the gift shop team at the Nothe Fort, Weymouth.

She attended Weymouth College for teacher training from 1975-1978 before teaching in Dagenham until 2011 when her husband, Dennis, retired.

She started at the Nothe Fort shop as a volunteer to get to know local people and graduated from there to the events committee and finally the shop.

60 SECOND INTERVIEW

● WHY do you live in Weymouth?
My husband, Dennis, and I wanted somewhere near the coast which could give us an opportunity for walking and natural activities. Weymouth fitted the bill and we actually first met in the Weymouth College bar in 1978.

● WHERE do you go for your holidays?
Mostly Europe and the Canary Islands because we can only go on holiday at a certain time of the year and these destinations always offer good weather.

● WHAT is your favourite time of the year?
Probably the summer for sun, water and walking. It is a pleasure to go down to the harbour and see how it changes and develops each day.

● WHAT is your favourite film?
One Flew over the Cuckoo's Nest because at the time it really struck a chord with me. I have visited patients in mental sites, so the film actually meant something to me.

● WHAT is the scariest thing that has ever happened to you?
A fairground ride in a giant saucer on Lanzarote. I was absolutely terrified. I don't mind heights but this contraption was so flimsy, I had my little son with me and I was really scared, petrified, but I had to be brave. I had nightmares after.

● IF you could live your life again what would you be?
I would like to be able to express myself more creatively. In some ways dance has always appealed to me, but I have never had the co-ordination or aptitude for it, so perhaps a contemporary dancer.

● WHICH three people would you invite to your dream dinner party?
I would invite the singer Alfie Boe, Pierce Brosnan for looks and the scientist Professor Robert Winston.

● WHAT would you do if you won the Lottery?
I would clear the mortgage and I would definitely have a holiday. I would then enjoy the freedom to have time together and do things without having to worry about the cost.

● WHAT do you hope the future holds?
Well, we are starting up a bed and breakfast so I hope that is a success. That will give us an income and free us up to have more spare time in which to explore the area that we have just come to.

Info at a glance ...

HOSPITALS
Dorset County Hospital ... (01305) 251150
Bridport Community Hospital ... (01308) 422345
Weymouth Community Hospital ... (01305) 251150
Portland Community Hospital ... (01305) 820341

DOCTORS
Dorset Out of Hours GP Service ... 0845 600 10 13
Bridport Medical Centre: ... (01308) 421896
The Lyme Practice ... (01297) 442195
Kent House Medical Practice ... (01297) 443399
Elms Medical Centre ... (01297) 561068

DENTISTS
Dorset Dental Helpline ... (01202) 854443

CHEMISTS
Bridport Lloyds Pharmacy (call to check late opening hours) ... (01308) 424350
Bridport Co-op Pharmacy (call to check late opening hours) ... (01308) 422100
Bridport Boots (call to check late opening hours) ... (01308) 422475
Lyme Regis Boots ... (01297) 442026
Beaminster Chemist ... (01308) 862288
Weymouth Lloyds Pharmacy ... (01305) 785484
Dorchester Victoria Park Pharmacy ... (01305) 264012
Portland Boots Pharmacy ... (01305) 820409

SPORT & RECREATION
Bridport Leisure Centre ... (01308) 427464
Beaminster Bfit ... 07792 791038
Weymouth College Sports Centre ... (01305) 208713
Budmouth Community Sports Centre ... (01305) 830508
Thomas Hardye Leisure Centre ... (01305) 266772
St Osmund's Sports Centre ... (01305) 756472

LIBRARY SERVICE
Bridport Library ... (01308) 422778
Burton Bradstock Library ... (01308) 897563
Beaminster Library ... (01308) 862362
Lyme Regis Library ... (01297) 443151
Charmouth Library ... (01297) 560640
Dorchester Library ... (01305) 224440
Weymouth Library ... (01305) 762410
Portland Tophill Library ... (01305) 820171
Portland Underhill Library ... (01305) 820149

LOCAL COUNCILS
Dorset County Council ... (01305) 221000
West Dorset District Council ... (01308) 422248
Bridport Town Council ... (01308) 456722
Beaminster Town Council ... (01308) 863634
Lyme Regis Town Council ... (01297) 445175
Charmouth Parish Council ... (01297) 560826
Weymouth and Portland Borough Council ... (01305) 838000
Dorchester Town Council ... (01305) 265844
Portland Town Council ... (01305) 821638

POLICE ... 101

TOURIST INFORMATION
Bridport TIC ... (01308) 424901
Lyme Regis TIC ... (01297) 442138
Dorchester TIC ... (01305) 267992
Weymouth TIC ... (01305) 785747
Portland TIC ... (01305) 861233

CITIZENS' ADVICE
Bridport CAB ... (01308) 456594
Weymouth CAB ... (01305) 782798
Dorchester CAB ... 0845 231400

SAMARITANS
Local helpline ... (01305) 771777

ALCOHOLICS ANONYMOUS 24 hour helpline
Answered locally in confidence ... 0845 7697555

. . . your local newspaper team

PHILIP EVANS
Managing Director
01297 446155
philip@pemedia.co.uk

JACKIE EVANS
Production Manager
01297 446141
jackie@pemedia.co.uk

STUART BROOM
General Manager
07966 140429
stuart@pemedia.co.uk

JAMES COLES
New Media Manager
01297 446155
james.coles@pemedia.co.uk

ALISON KING
Office Manager
01297 446057
reception@pemedia.co.uk

HARRY WALTON
Chief Reporter (Weymouth)
01305 787843
hdswalton@yahoo.co.uk

FRANCESCA EVANS
Reporter
01297 446154
francesca@pemedia.co.uk

TREVOR BEVINS
Dorchester Reporter
07763535778/01305 268457
trevorbevins@gmail.com

HOWARD LARCOMBE
Sports Editor
01297 446152
howard@pemedia.co.uk

LISA BRIGHT
Sub-Editor
01297 446144
lisa@pemedia.co.uk

NATALIE EDMEADES
Advertising Sales Manager
01297 446145
natalie@pemedia.co.uk

ROB COOMBE
Sales Executive
01297 446146
rob.coombe@pemedia.co.uk

LAUREN TAYLOR
Sales Executive
01297 446156
lauren@pemedia.co.uk

ROB LARCOMBE
Entertainment Editor
01297 446140
rob@pemedia.co.uk

MARIE CHURCHILL
Property View Designer
01297 446143
marie@pemedia.co.uk

MARK TAYLOR
Designer
01297 446141
mark@pemedia.co.uk

HAYLEY SAUNDERS
Designer
01297 446141
hayleysaunders@pemedia.co.uk

ANITA ROUTLEY
Accounts Manager
01297 446149
accounts@pemedia.co.uk

ANDREA BUDDEN
Credit Controller
01297 446148
andrea.budden@pemedia.co.uk

Published by Devon, Dorset & Somerset Series of Newspapers Ltd
St Michael's Business Centre, Church Street, Lyme Regis, Dorset DT7 3DB
Telephone 01297 446057 | Fax 01297 444981
E-mail pemedia@pemedia.co.uk | Web www.viewfromonline.co.uk
view from newspapers

ViewNews

CONTACT OUR EDITORIAL TEAM
01297 446057
pemedia@pemedia.co.uk
www.viewfromonline.co.uk

Bridport hotel scores a hat trick

THE Bull Hotel has been named as runner-up in not one, not two but three Observer Food Monthly Awards.

The Observer Food Monthly awards celebrate the very best in British food and drink from grass-roots producers through to the most celebrated chefs.

The Bull Hotel in Bridport has been given runner-up awards for the Best Sunday Lunch for The Bull, Best Cheap Eats for The Stable and Best Place to Drink for The Venner Bar.

Nikki Cooper, owner of The Bull Hotel, said: "We really take pride in going the extra mile in the service and produce that we provide.

"We never sit still and constantly look at ways in which we can improve and innovate.

"These awards are in recognition of all the hard work that our staff have put in.

"Richard and I are delighted to be recognised in such prestigious national awards and cannot thank our customers enough for their loyal support."

These awards are national so The Bull were up against every establishment in the country that makes it stiff competition.

To win one award is quite an accolade but to win three in the same year is an outstanding achievement for them and makes them one of two in the country to win so many.

The Bull Hotel, situated in the heart of Bridport, is as popular with the locals as it is with its hotel guests.

It was the hotel restaurant, headed up by chef George Marsh that got awarded Best Sunday Lunch runner-up.

The Venner Bar, a cocktail bar tucked-away behind the ballroom obviously shakes the right mix for their customers that voted for them in The Best Place to Drink category.

The Best Cheap Eats runner-up award went to The Stable, a cider-house serving pizzas and pies that can be found at the rear of this coaching inn's old stable block.

If you've not visited The Bull Hotel, Venner Bar or Stable you can find them at 34 East Street, Bridport, or www.thebullhotel.co.uk. You best book a table, they're likely to be even more busy now 01308 422878.

■ THE Bull Hotel's Richard and Nikki Cooper celebrate their success at the Observer Food Monthly Awards

Vearse Farm: Who said what at last week's meeting

HERE is some of what was said at last week's town council meeting at the Town Hall.

Barry Bates from campaign group ADVEARSE: "This is an Area of Natural Outstanding Beauty – good farming land, with some very fine habitats and some specific wildlife issues. Have these issues really been considered in identifying this as the West Dorset site?

"Where is the demand for 760 houses coming from? Where is the need? Have these questions been fully addressed and demonstrated to our satisfaction in the plan?

"All we are asking for is a far more open debate. If West Dorset is to take a fair number of houses, is it right that they should all be in Bridport and in particular, on that particular site?"

Richard Freer from ADVEARSE: "On being told of the plan, several [visitors to Bridport] said that it would dramatically spoil the area and would even reconsider visiting Bridport in the future. There is a potential financial hit due to lack of tourists on this issue."

Eileen Harding, member of the public: "There is a need for a small number of affordable houses [but] this situation has been put forward solely by WDDC so they can avoid building in places like Sherborne and Dorchester.

"Now at present here there is a very good employment / housing balance. This will be completely disrupted and skewed. In this particular area 4.1 percent of the housing is taken up by second home and holiday lets… who do you think's going to take over these houses at Vearse Farm?"

Sarah Horniman, member of the public: "[WDDC] have actually taken out the upper limit for housing at Vearse Farm. They have moved the figure so that the top limit of 70 houses a year and they have increased it to 80.

"My maths was that if they built 80 a year on Vearse Farm that would add up to 1,600 houses. BP has 7,000 houses, so this town may increase its size by a quarter."

Hilary Jordan, Spatial and Community Policy Manager for WDDC: "We don't have the choice not to plan for development in our area. The latest population and household forecast from the 2011 census are that we will need around 455 dwellings a year in West Dorset district. So over this time period we are looking at over 9,000 new houses. So there are a lot of other sites apart from Vearse Farm in the plan.

"We had a really extensive stage of consultation in autumn 2011 before the plan was drafted so that we could take into account all that feedback before we started full work on it."

Ross Kayes, county, district and town councillor: "People are saying to me they do not want to be told what should happen to Bridport, what it should look like, whether its going to look like Poundbury, who are the houses going to go to, they don't want to be told that, they want to be able to decide it themselves.

"Not everyone is going to get everything that they want. But I think it is our responsibility as a town council to make sure that the people of Bridport get the majority of what they want and it's our job to represent them to make sure they feel their voice is heard.

"When it was decided that they would reduce the number of houses in Dorchester and Sherborne I was flabbergasted that these two communities have been treated differently to Bridport and I don't think that's fair.

"I've got a feeling that if they listened to Sherborne and Dorchester that they should now also listen to Bridport."

Dave Rickard, town councillor and former mayor of Bridport:

"The form and scale of this proposed plan is not in keeping with the sustainable development of Bridport as a market town over many hundreds of years. You cannot suddenly dump a Poundbury on the town.

"Even if we tweak [the plan] within an inch of its life it will still not be part of Bridport. It's simply not acceptable.

"This is the end of a long line of planning suggestions from [WDDC] that simply don't match up to the aspirations of the people of Bridport.

"This backwards idea of planning where somebody else does the planning and then throws it at you so you complain about it is so inefficient it wastes our time and it wastes their time and I'm fed up with it."

Gill Massey, town councillor: "The reasons put forward for deleting the plan in Sherborne were that it was [like Vearse Farm] on a flood plain, the people did not like it and a town the size of Sherborne would not be able to sustain a development of this size. But if Sherborne can't sustain it why is it dumped on Bridport?"

Sandra Brown, town councillor: "[Re consultation groups drawn up by WDDC] A lot of people put their names down to be on various groups and I was one of them and I didn't hear anything about either. It's not good enough really."

View Family Announcements

IT'S TRIPLETS!
Congrats to Kelly & Tom Franklin-Jones
ON THE BIRTH OF YOUR BEAUTIFUL BABIES
Well done Kelly – All our love Mum & Alan x x x

HAPPY 100TH BIRTHDAY NAN
100
WISHING YOU A WONDERFUL DAY
All our love
Dom & Kerry x x x

REMEMBERING MUM & NAN - DAISY
ON HER 100TH BIRTHDAY
28TH OCTOBER
1913 - 2008
Always in our thoughts

HAPPY 80TH BIRTHDAY
80
Keith Grinter
LOVE FROM TERRY, PENNY, PETER, LISA, JOHN, SHARON, PAUL, STEPHEN, LORA & DAMIAN X X X

GLADYS SMITH
100
Happy 100th birthday to our wonderful Mum
on 5th November 2013
Sending you all our love and best wishes on your very special day, Eilish & Bob, Dom & Janet, Neil & Sue, Margaret & Brian, Tish & David, Ita & David, Michael & Billie xxx

Gladys Smith is 100!
100
HAPPY BIRTHDAY TO AN AMAZING NAN
WE HOPE YOU ENJOY ALL THE CELEBRATIONS
Love from Leo & Heidi x x x

HAPPY 30TH BIRTHDAY
30
MELISSA CRAVEN
ON 5TH NOVEMBER
Love Muma & Dad x x x

LORNA
14
HAPPY 14TH BIRTHDAY
ON 3RD NOVEMBER
To our Dearest Granddaughter who we love loads & loads
Granny & Grandpa

Happy 100th Birthday Big Nan!
100
(GLADYS SMITH)
We love you loads
from Finlay, Max & Maddy x x x

AMANDA COWLING
21
HAPPY 21ST BIRTHDAY
Lots of love Mum, Dad & all the family x x x

HE HE YOU BEAT ME!
I CAN'T BELIEVE YOU J.C ARE 50!
50
HAPPY BIRTHDAY
Love from all your friends x x x

HAPPY BIRTHDAY BIG NAN
100 YEARS OLD
ON 5TH NOVEMBER
WE LOVE YOU TO THE MOON & BACK
LOVE FROM JASMINE & LILY XXX

FREE FAMILY ANNOUNCEMENT FORM

Message.....
.....
.....
Date for insertion Wednesday _ _ / _ _ / _ _
Send to: Devon, Dorset & Somerset Series of Newspapers Limited, Unit 3, St Michael's Business Centre, Church Street, Lyme Regis, Dorset, DT7 3DB
Signed: ..... Telephone: ..... Address: .....
.....
Please include SAE for return of any photos.
PLEASE NOTE: We cannot accept announcements without a signature, adress and telephone no.
All announcements must be in by 12 noon on Friday for the following weeks publication.

Have fun this Halloween

WITH Halloween fast approaching, Dorset Police is reminding the public to enjoy the festivities safely but to ensure they respect others.

Enhanced patrols will be carried out by officers on Halloween evening – Thursday, October 31st – as well as the weekend before and after.

For the second year running anti-social behaviour has continued to fall significantly in Dorset.

Between April 1st and September 30th there were 18,311 incidents of anti-social behaviour in Dorset.

This figure has dropped by 6.7 per cent to 17,088 over the same period of 2013 – this is a reduction of 1,227 incidents of anti-social behaviour.

To ensure that these figures remain low during the Halloween period, the Association of Chief Police Officers (ACPO) are leading an 'In Focus' anti-social behaviour campaign.

The campaign will run over five days from October 28th to November 1st.

Their aim is to highlight the realities of dealing with anti-social behaviour for communities, businesses and the police.

Chief Superintendent Jane Newall said: "We appreciate that

people want to go out and enjoy the Halloween festivities and go trick or treating, but it is important to respect the views of others who do not want to participate. If homes are displaying 'No trick or treating' signs, then please politely move on. Anti-social behaviour continues to reduce in Dorset and during this time we will have extra patrols in communities to ensure that we continue to take appropriate action against anyone found to be committing crime or anti-social behaviour."

Safer Neighbourhood Teams across Dorset have been handing out Halloween posters encouraging the public to 'Have fun on Halloween but please have respect for others'.

A notice has also been made available to residents for them to display during Halloween asking trick or treaters not to call at that property.

A further poster has been created for shops to display informing customers that they will not be selling eggs, flour or fireworks to anyone under the age of 18 during the Halloween and Bonfire Night period.

All of these materials are available to view and download on the Dorset Police website at www.dorset.police.uk.

Trick or treating safety advice:

- Trick or treaters should always have adult supervision;
- Only call on friends, family or neighbours – and ideally this should be arranged in advance;
- Respect the rights of those who do not want to take part;
- Do not accept money and be grateful for any treats;
- Do not play tricks on people – these can be frightening and could even be a criminal offence;
- Criminal damage – which includes vandalism and throwing objects like eggs and flour – can result in a fine or even a prison sentence.

To advertise in View from Bridport & Beaminster, call us on 01297 446145

Town council pays out nearly £24K in grants

BRIDPORT Town Council has allocated almost £24,000 in grants to local community groups and organisations working in the town this year.

Representatives from the groups awarded grants for 2013/14 received their cheques from the town mayor at a ceremony at Mountfield on October 23rd.

The list of grants awarded this year includes continued support for the four larger organisations to meet their core running costs (Leisure Centre, Museum, Citizen's Advice Bureau, Arts Centre) and support for specific projects put forward by smaller organisations and groups.

GRANTS

Bridport Arts Centre £6,000; Bridport Leisure Centre £4,000; Bridport Citizens' Advice Bureau £5,000; Bridport Museum £3,500; First Dorset Credit Union – Furniture, files, advertising, etc £500; Life Education Wessex – Health and drug advice for primary age children £250; Melplash Agricultural Society – Educational and commentary boards for sheep shearing and milking demonstrations £300; Bridport WI – New flat roof £500; Bridport Area 50+ Forum – Stationery and stamps for quarterly newsletter £300; Hughes Unit Group Supporters - Support for service users group and awareness raising £200; Chancery House Day Centre – Refurbishment of Day Centre room £750; Respite and Recovery UK – Courses and exhibition for carers £250; Friends of West Dorset Music – Orchestral percussion instruments and music / Contribution to proposed orchestra trip to France in 2014 with the Twinning Association £250; St Catherine's Pre School – Improve ICT provision for children aged 2-4 years £150; Chamber Orchestra – Special concert £200; West Bay Community Forum – Start up costs £250; Youth Dance, Arts Centre – Dance activities for young people £300; Small Things, Arts Centre – Arts event for 3-11 years £250; Bridport Area Development Trust – Membership of Locality and the UK Association of Preservation Trusts and Melplash Show pitch fees £225; Crisis and Care – Town Centre day time drop-in centre £300; Axe Valley Ring and Ride – Community transport £500.

View Letters

Send your letters to: james.coles@pemedia.co.uk

Affordable housing need will not be met

■ I WOULD comment on the controversy surrounding the proposed Vearse Farm development discussed at the last town council meeting.

As the West Dorset Planning Officer present indicated, not only had there been numerous consultations regarding the Local Plan, but within the plan there was a statutory obligation to meet local housing needs.

However on page 12 of the Local Plan it states clearly that it is not expected that the number of affordable housing for local people will be met within the timescale of the plan, that being 2031.

So not much chance for local young Bridport people being rehoused, although I am sure that people looking for second homes will not be so inconvenienced, much to the financial benefit of developers.

As to reported comments made by town councillors, they argued that the Local Plan should be withdrawn given that it did not match up to the aspirations of the people of Bridport.

If so, why haven't they made that clear in the past either to their constituents or crucially West Dorset District Council, especially given that the plan had been a matter discussed by the town council in the recent past.

Also despite the Planning Officer stating that consultation had taken place on numerous occasions, councillors expressed their concern over the lack of consultation.

Here it would seem that the town councillors are simply trying to close the stable door after the horse has bolted.

RICHARD NICHOLLS,
Bridport

Unwanted knitting patterns

■ HAS anyone any used/unwanted dolls, clothes and toys crochet or knitting patterns they don't use anymore?

My daughter is leaning to knit and crochet and we are finding these really hard to find.

I have holidayed many times in your part of the country and find the local people lovely.

Thank you,

J FISHER,
1 Hillcrest, Thirsk, North Yorkshire YO7 4JJ

Write to: View from Letters, View from Newspapers, Unit 3, St Michael's Business Centre, LYME REGIS, Dorset DT7 3DB

HAV£ YOU GOT
HIDD£N
CASH
JUST LYING AROUND
TH£ HOUS£?

Those old pieces of jewellery, watches and silver could be worth more than you think!

Vintage watches as well as gold and silver items are making record prices. A small amount can produce a useful sum of cash.
So why not have a rummage in your drawers and bring what you find in to us for our FREE advice and valuation.
You could be pleasantly surprised!!

BATTENS JEWELLERS

As a business established over 35 years in Bridport we are sure to offer a better deal than those firms who move in for a day and move on again.
We offer on the spot service, free advice with no pressure on you to sell.

26 South Street, Bridport, Dorset DT6 3NQ
Telephone: 01308 456910

BRIDPORT AUCTION HOUSE
(ESTABLISHED 1994)

Some results from our well attended October sale

Microscope Slides…**£190** Mantle Clock…**£60**
Sailing Boat Model…**£130** Jigsaw Puzzles…**£100**
Canteen of Cutlery…**£320** Silver Pocket Watch…**£60**
Cricket Programmes…**£100** Asstd. Silver Plate…**£150**
Silver Basket…**£150** Penny Black Stamp etc…**£160**
Costume Jewellery…**£200** Gallon of Rum…**£420**
Vinyl LPs…**£75** Asstd. Gold Rings…**£200**
Bronze Abstract…**£100** Carriage Clock…**£100**
Plymouth Watercolour…**£300** Tinplate Car…**£55**
Ladies Gold Watch…**£140** Stationery Box…**£150**
Small Chinese Silver Pot…**£160** Boomerang… **£65**
Riding Crops…**£85** Victorian Dolls…**£100**
Writing Table…**£180** Gold Bracelet…**£220**
Silver framed Mirror…**£300** Poetry Books…**£75**
Copper Coin Collection…**£80** Old Camera…**£50**
Pr. Staffs Figurines…**£110** Chest of Drawers…**£150**

ENTRIES NOW BEING ACCEPTED FOR OUR NEXT AUCTION OF COLLECTABLES AND ANTIQUES

Friday 29th November

Tel :- **01308 459400** for appointments

*Free valuation for Auction * Property Clearance Service * Valuations for Probate & Insurance*
Saleroom and Office :- No.1, St. Michaels Trading Estate, Bridport, Dorset.
Website : www.bridportauctionhouse.com
Email: info@bridportauctionhouse.com

Bridport celebrates the written word

by Chris Denne

FANS of the written word gathered to celebrate the Bridport Prize at its award ceremony.

Now in its 40th year, the competition has grown to be one of the best known competitions in the literary world.

With more than 16,300 entries from 88 countries, the competition recognises emerging writers of short stories, poetry and flash fiction.

Competition administrator Frances Everitt said the competition had grown enormously since it was founded by Peggy Chapman-Andrews, who died in February this year aged 92.

She said: "In literary circles it is know simply as 'The Bridport' and has really grown in importance.

"This is a lovely occasion where we celebrate wonderful new writing by emerging writers – both young and not-so-young."

Flash Fiction winner Nicholas Ruddock – who flew in from Ontario, Canada to claim his prize – described how there is an element of luck in winning first prize

He said: "The odds of winning are long – there are thousands of entries. It takes someone of similar sensibility to you to read the work.

"Sometimes you find it hits the mark, and sometimes it flies over the hill and drops in the ocean.

He added: "The Bridport Prize is a renowned competition so it's an honour to even come close, never mind win it. It's a great pleasure."

Poetry judge Wendy Cope described the quality of entries as high.

She said: "You always hope there are enough good ones so that you can put them forward. But we got a lot of high quality entries, a lot of good ones."

She added: "Frances [Evertitt] is really good – not all prizes are as efficiently run as this."

Short story judge Michèle Roberts described how important it was to have a good team to whittle down the thousands of entries that go on for judging.

She said: "We are lucky to have an excellent, professional set of readers so that when we get them to read it is a pleasure. [Judging] is a very nice thing to do. It's not a hardship lying in bed reading short stories."

RESULTS: Daisy Behagg wins the £5,000 first prize for poetry; Eve Thomson wins the £5,000 first prize for short story; Nicholas Ruddock wins £1,000 first prize for flash fiction.

■ Stephen Santus who won third prize in the poetry competition

■ Flash fiction winner Nicholas Ruddock with Bridport Prize Administrator Frances Everitt and Bridport Arts Centre's Polly Gifford (above) and Mayor Maggie Ray and Consort Martin Ray at the event (left)

PORTLAND STONE LTD
SKIP HIRE
PSL ALL SIZES PSL
BEST PRICES
QUALITY SERVICE
Tel ~ 01305 860044
www.portlandskips.co.uk

Cambridge® Weight Plan
Independent Cambridge Consultant
You have to have lost weight yourself to understand WE HAVE & WE DO!
We are a **multi award** winning team covering ALL Dorset and Somerset.
Weight problems are seldom just about food, we have learned how to conquer **food demons** that can sabotage your best laid plans.

"This is ME size 28, 26.7 stone ...diabetes type 2, high Blood Pressure, "The Happy, Funny FAT girl.....who was living that lie. Because the journey ahead seemed too big, too slow, too lonely."
Then I found CWP, 11 months later I was a size 12 , free from health issues forever. This is me now 8 years on still a size 12, now I know True Confidence and happiness. My passion is CWP and helping YOU. Don't exist LIVE... you will never feel alone with my help.
• *One to one, Private, Confidential, Consultations*
• *Discreet Professional weight loss CENTRES around Dorset and Somerset.*
• *Consultations and Support are FREE!* • *We can even visit you at HOME.*
BRIDPORT centre
Tuesdays 11am - 4pm with Debbie.
Wednesday & Friday, 12pm - 8pm. With Rose
Saturday 1pm - 5pm with ROSE
Weymouth & Portland centres with Cara.
New Cambridge Weight Loss Centre in Bridport - 26/28 West Street Bridport. DT6 3QP. "Rear entrance from Rope Walks " Parking in Waitrose car park.
Contact Rose on 01308 480168 or 07884 020003
www.facebook.com/cambridgesouthwest

■ Brydian's Vicki Wright, on left, explains the production process to, from left, Pat Grafton, Maggie Jamieson, Jane Stubbs, Elfrida Savigea (hidden), Diana Coleridge, Sue Jones, Jane Stubbs and John Collins

U3A group visit Brydian Cards

MEMBERS of the University of the Third Age (U3A) enjoyed a tour of Brydian Cards at Bridport's Gore Cross.

The U3A group known as 'Isn't That Interesting' were shown round by sales office manager Vicki Wright, who impressed with her encyclopaedic knowledge of the production side of the business.

The company specializes in the design and production of plastic loyalty, membership and identity cards for top name customers including famous shops, sports clubs, motoring organizations, hotels and even countries.

The group entered a world of lamination, four-colour litho and screen printing, embossing, magnetic stripes and barcodes.

Group leader Alan Hobby said: "Once again we found that Bridport is rich in little-known gems."

The group was formed a few months ago after an informal visit to Nicholson Engineering in Bridport, one of the largest specialist bell hanging companies in the world.

So many on the tour said "Isn't that interesting!" that it was taken up as the group name.

The next visit in November is to AmSafe, the manufacturer of cargo handling and airframe products for the commercial aviation and defence industries.

Bridport is 'wunderbar' say Berlin couple

BERND and Irene Weingartner from Berlin think that Bridport is "wunderbar".

Although they have been to the UK before – last year they stayed in the Manchester area – they had never been to West Dorset.

So the couple decided to rent a cottage in Bridport for a two-week holiday because they had been told the area was so lovely. And Bridport lived up to its promise.

"It is a vibrant town with many busy shops and the scenery is so lovely," said Irene.

"We are really enjoying it here. The only thing we can complain about is the weather."

While here on holiday it was suggested they should go to the Bridport & District University of the Third Age (U3A) meeting last week (October 22nd).

And that's how their visit took them on another journey - to Peru.

Speaker at the meeting was the Reverend Bob Thorn of Burton Bradstock, who gave a talk on the trip that he and his wife made to Peru in June this year, including a trip to Machu Picchu, often described as 'the lost city of the Incas'.

A talk will be given by the Dorset Probation Trust at the next monthly meeting on Tuesday, November 26th, to be held at the same venue, Bridport United Church Hall, at 2pm.

The subject will be: 'Local crime and community sentences – your chance to be the judge'.

■ Jenny Malyon (centre) chair of Bridport & District U3A, welcomes visitors Irene and Bernd Weingartner to the monthly meeting

THE CROWN INN COMMUNITY SHOP
OPEN
PUNCKNOWLE

The Crown Inn
Church Street
Puncknowle
Nr Dorchester
Dorset
DT2 9BN
T: 01308 897711

NEW COMMUNITY VILLAGE SHOP
OPENING FRIDAY 1st NOVEMBER
AT 11 am
JOIN US ON OUR OPENING MORNING FOR A FREE BACON SANDWICH AND A COFFEE
NORMAL OPENING HOURS - 9 – 9 MONDAY TO SATURDAY and 9 – 6 SUNDAY
LOCALLY SOURCED GROCERIES
– FRUIT & VEG - MEAT & FISH - FRESH & FROZEN -

The Crown is a warm and friendly traditional village inn, serving a great selection of real ales and drinks alongside good home-cooked food
7 days a week
(closed Sunday evenings)

Take-away fish & chips, pizza nights, quiz nights, and much more....Christmas parties & Christmas Day lunch bookings now being taken.
See our website or call for more details and opening times
www.TheCrownInnDorset.co.uk

Community shop to open in pub

SINCE taking over in January, Blanche, Alex and the team have been working hard to build up a great reputation for food, drink and customer service. After a very successful summer, November sees their new venture opening – a Community Shop in the pub.

Having seen the need for the shop for locals – and visitors – Blanche started thinking about how she could turn around an unused storage room and the idea was born! With the help of the 'ThePubisTheHub' network organisation and the full support of Palmers Brewery, the shop went from an idea to a reality. As the Crown currently uses local suppliers – and advertises the fact – it was easy to work out that the majority of items stocked could be sourced as such – from fruit and vegetables to meat and fish. Along with their home cooked produce such as their pies, patés and puddings and basic provisions of tins and such, the small room now looks welcoming and well stocked.

Open 7 days a week from 9am – 9pm (until 6pm on Sundays) you are promised a warm welcome, ease of access for car parking and the opportunity to stop for a drink or coffee – or even a bite to eat! What more could you want when you are popping out to top up your cupboard or grab that item you just ran out of?...

Friday 1st November sees the opening of this Community service and the team at the Crown would like to invite you to join them in the morning from 11 am to show you their shop and offer you a free bacon sandwich and a coffee – so why not pop along and see for yourself!

Real Food Shop makes its debut

■ Arts Centre Director Polly Gifford and Jyoti Fernandes from Fivepenny Farm

THE new mobile village shop 'The Real Food Shop' made its first ever stop outside the Bridport Arts Centre on Saturday.

Fivepenny Farm stall regulars were thrilled about the wider range of fresh, local produce.

Arts Centre Director Polly Gifford was one of the first shoppers and said: "We're really pleased to be working with The Real Food Shop.

"It feels like a perfect match as the arts and local food are both part of the fantastic culture of Bridport and we both believe in offering the very best quality to our community.

"They will be an exciting addition to our forecourt on Saturdays, and they will be helping to spread the word about our programme out in the villages they visit. A great partnership."

The Real Food Shop will be in the Bridport Arts Centre forecourt on Saturdays (except for Farmers Market on the second Saturday of the month) and its weekly stops around local villages will begin by Christmas.

For more details contact Laurie Walters on 07832 786427 or email z.warashi@icloud.com

Halloween fun

■ GUNDRY Lane Toddler Group celebrated Halloween with a fancy dress party, bouncy castle and ball pool.

Smarty Pants Face Painting were also on hand to make the party go with even more a bang.

Village shop returns to Puncknowle

THE Crown Inn in Puncknowle will re-open the village shop on Friday (November 1st) with the support of rural pub champion, Pub is The Hub, in order to restore a vital community service to the local residents.

Serving Sunday newspapers, local produce and other essential and convenience items from an old store room at the back of the pub, the Crown Inn Village Shop will be open from 9am–9pm, Monday to Saturday, and 9am-6pm on Sunday.

The shop will sell locally made goods such as dairy produce, meats, fish, fruit and vegetables as well as homemade pies, cakes and chutneys.

Puncknowle has been without a shop since 2001 and the nearest shop is four miles away, so when licensees Alex and Blanche Alexander moved into the Palmer's-owned pub in January 2013, they were keen to support the village as much as they could and restore this vital service.

After approaching Pub is The Hub for help and advice, they discovered that they were also able to apply for a grant to convert the storeroom from the organisation's Community Services Fund. They have used the £2,867 grant pay for fridges, freezers, scales, CCTV and signage.

Blanche said: "Since taking on the pub, we have tried to really become the heart and soul of the village. We adapt to suit residents and visitors alike and try to accommodate local groups as well as offering the usual pub fare of great food, drink and entertainment."

Lions' Swimarathon raises more than £3,500 for local causes

BRIDPORT Lions are celebrating another successful 'Swimarathon'.

The event raises money for the Lions which then go on to local good causes.

Swimmers form teams to rack up lengths in relay to raise money through sponsorship at the event.

Competition between teams was high as friends and family members cheered on the swimmers encouraging them all the way.

A Lions spokesperson said: "It was as usual the taking part and doing the best you could on the day which was important.

"Great to see new young swimmers given a time to show their stuff as well as the strong confident swimmers.

"Salway Ash was the only school to put in a team and they did very well coming second in the junior section (after Barracudas Lady Birds) with a total of 62 laps (a lap being two lengths.)

"Bothenhampton Brownies had a bonus after their swim in the form of a delicious chocolate doughnut, offered to all the participants, thanks to the generosity of Caroline Parkins from Leakers who donated 140.

"Bridport Lions would like to thank everyone who gave sponsorship to the event and supported in so many ways plus all the swimmers.

"We look forward to seeing even more teams on October 5th next year."

Lions president, Peter Garlick, said: "On behalf of the members of the Lions Club of Bridport, I would like to thank all the sponsors and swimmers who supported and took part in our recent 'Swimarathon'.

"This year, the 20th such event, has raised over £3,500 with more trickling in.

"Thank you to everyone who contributed in any way, without your backing this would not take place."

The swimmers will receive their medals, shields and cups at the presentation evening November 21st at Highlands End.

SPONSORS

Major Sponsor: Bob Smith of Bridge House & 115 Club.

Sponsors of lanes: AJ Wakely & Sons, ABC Blinds, Amsafe (Bridport) Ltd., Beaminster Pharmacy, Boilerman Limited, Bridport Lighting Centre Ltd, C W Groves & Son, Country Seats, Dorset Kitchens, Fowler Construction Ltd, Freshwater Beach Holiday Park, Hair By David, Heavers of Bridport Ltd, Highlands End Holiday Park, Leakers Bakery, Lidl UK, Long's Fish & Chips, Mystic Signs Ltd, Nantes Solicitors, Nick Tett Butchers, Peach Electrical, Smith and Smith Outfitters, Steve Turner, The Avenue Restaurant.

Raffle Sponsors: Arts & Crafts, Broadwindsor Craft Centre, Fruit N 2Veg, Gemmas Flowers, Good News Newsagent, Greig& Allen, Jaxsons Delli & Gift Store, Rawles, Riverside Restaurant, Samways, Steptoes, The Co-operative, Travis Perkins, Waterstones, Wessex Wines.

MOST LAPS

Senior: 110 - Bridport Baracudas Mary's Boys The Sequel; Junior: 73 - Bridport Baracudas Lady Birds (Salway Ash school were the next Junior class with 62 laps); Mixed: 85 - Bridport Baracudas The Flyers.

■ The Seniors' Barracudas team, Marys Boys The Sequel, put in the most laps

■ Salway Ash School Swordfishes celebrate their achievements in the pool with chocolate doughnuts

BUSBY
Auctioneers & Valuers

Forthcoming Auction

Thursday 7th November 2013
General Sale
Followed by Wine
Viewing Saturday 2nd 10 - 12noon
Tuesday 5th 9-5pm, Wednesday 6th 9-7pm
& Morning of Sale 9 - 10.45am

To include: gold jewellery, silver & plate, brass, copper; vintage china, porcelain & ceramics, stoneware, Beswick, Staffordshire, Poole, Lladro; crystal & glass; collectables & objects, clocks, fencing, bicycles, taxidermy, vintage, basketware, golfing, vinyl LP records, 78's, 45's; books, 1st eds; pictures & prints; mirrors, rugs & a carpet; good vintage furniture, a butcher's block, Arts & Crafts, Edwardian, Victorian, Georgian & good reproduction.

19th Century French Ormolu
Realised £1,500
Fine Art Sale 9th October 2013

Thursday 5th December 2013
General Sale
Entries Invited

Bridport Salerooms
The Old Hemp Store
North Mills
Bridport DT6 3BE

+44 (0)1308 420100
info@busby.co.uk
Visit:
www.busby.co.uk
the-saleroom.com
RICS

Guy Crabb
safe REGISTER
OFTEC
Satisfaction guaranteed by our highly skilled team of craftsman.
PLUMBING & HEATING LTD

We are now agents for Rayburn Cookers.

RAYBURN

Visit our showroom to see the new 'A' efficiency rated gas and oil Rayburns.

Full Rayburn installation service, including all types of flue systems.

Guy Crabb
Plumbing & Heating

For all your..

✓Gas & oil installations and repairs
✓Boiler servicing and landlord certificates
✓Complete bathroom and kitchen installations
✓Easy access bath and shower installations for elderly and disabled
✓Underfloor Heating
✓Renewable energy options through our new division: Southwest Eco Systems

AGA Woodburning Stoves also on display in our showroom
AGA

01308 420464
www.GuyCrabb.co.uk
www.SouthwestEco.co.uk

Guy Crabb Plumbing & Heating Ltd, 1A, Gore Cross Business Park, Curtin Way, Bridport, Dorset, DT6 3UX

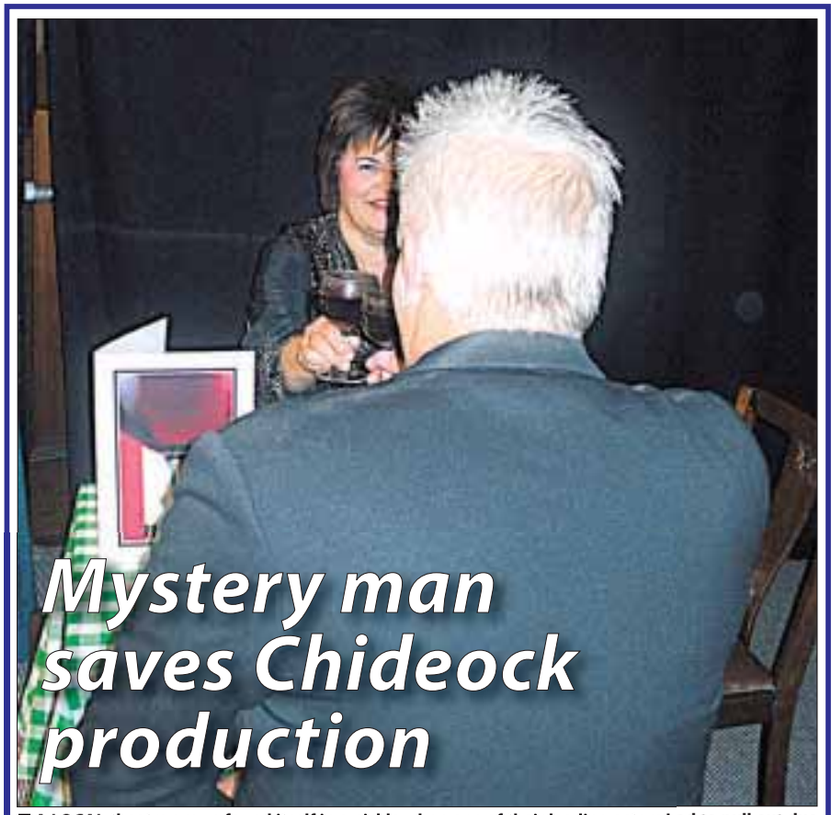

Mystery man saves Chideock production

■ A LOCAL theatre group found itself in a pickle when one of their leading actors had to pull out due to illness. The Chideock Players were well on their way through rehearsals for their next offering 'Dish of the Day' when the misfortune struck. A late cancellation seemed to be on the menu until a mystery "knight in shining armour" stepped in to keep everything on course. The identity of the newcomer is being kept a closely guarded secret until the show opens. 'Dish of the Day' can be seen at Chideock Village Hall from November 28th - 30th

Graduation celebrations

■ Charlotte Bowler of Bridport, *third from left,* Kath Butler of Yeovil, Janine Stoodley of Chard, Oksana Agapova of Weston-super-Mare, Lisa Oats of Yeovil, Rachel Mather of Crewkerne and Holly Beviss of Yeovil all graduated with qualifications in Adult Nursing

■ Lauren Harp of Bridport, *right,* who achieved a BSc (Hons) Nursing (Adult Branch) pictured with Advanced Diploma Nursing (Adult Branch) graduate Gemma Cole of Gillingham

STUDENTS from Bridport were among those who successfully completed Higher Education qualifications at the University Centre Yeovil and celebrated after their graduation at the town's Octagon Theatre.

Friends, family and special guests came together to see more than 300 students graduate in 41 different qualifications.

The ceremony was attended by the Mayor and Mayoress of Yeovil, Councillor Manny and Barbara Roper; the chairman of Somerset County Council, Councillor David Fothergill; and Helen Southeran, Learning and Development Service Manager at Dorset County Council.

The University Centre, established in 2004, is a partnership between Yeovil College and four other institutions - Bournemouth University, the University of the West of England, the University of Gloucestershire and Swansea Metropolitan University - all of which were represented at the ceremony.

Charmouth Primary School

OPEN DAY

Parents, prospective parents and children are invited to 'drop in' and visit Charmouth Primary School on Tuesday 5th November between 1.15 pm and 3.00 p.m. This will be a first hand opportunity to experience the challenging and exciting learning opportunities that we offer, from art to science and PE to music. Our friendly team looks forward to welcoming you.

You will have a chance to see and hear about:

- A bright modern learning environment with inspiring learning displays
- A rich and vibrant curriculum including expert music provision
- Specialist qualified sports coaches including the 'Ammonite Gym'
- A safe and stimulating Reception classroom with its own outdoor play area
- Our Barnacles Pre-school Club that ensures a smooth transition from home to school
- A wide range of after school clubs to cater for all interests
- The welcoming Breakfast Club with weekly cooking sessions
- Our stunning location near the beach providing an invaluable resource for all our learning

Charmouth Primary School is a feeder school for Woodroffe Secondary School

REFRESHMENTS WILL KINDLY BE PROVIDED BY OUR GOVERNORS

Head teacher: Mrs. Gillian Morris

Tel: 01297 560591

Website: www.charmouth.dorset.sch.uk

Weldmar Hospicecare Trust

Caring for Dorset

Black and White Dance and 3 course dinner

With Steve Smith's Disco

Friday 8th November

7pm for 7.30pm until 11.30pm

Highlands End Holiday Park, Eype

Tickets £25, Phone 01305 261800

Registered charity no. 1000414

HALLMARK CONSERVATORIES AND WINDOWS LTD

• PCVu DOORS • WINDOWS • CONSERVATORIES •

Trade enquiries welcome

On Windows, Doors, Conservatories, extensive range of options and colours, in PVCu, Aluminium or Timber.
Plus FASCIA BOARDS and SOFFITS

Flat roof need replacing?

We now provide these services
REPLACEMENT ROOFS WITH GRP FIBREGLASS FLAT ROOF WITH A 20 YEAR PRODUCT WARRANTY.

NEW Compo-Decking maintenance free, anti-slip decking, does not rot, split or splinter

Eg. 4 metres x 3 metres fitted on level ground
£1,150 inclusive of VAT
(Subject to survey)

Gates, Fencing and Decking in PVC now available

INSURANCE BACKED GUARANTEE

FANTASTIC NEW RANGE OF LOW MAINTENANCE PRODUCTS TO IMPROVE YOUR HOME

FENSA Registered Company

Phone today for your FREE survey or our comprehensive colour brochure

A SIGN OF QUALITY AND EXCELLENCE

Hallmark Windows (South West) Ltd

PCVu WINDOWS • DOORS • CONSERVATORIES

Unit 2A Corbin Way, Gore Cross Business Park, Bridport
FREEPHONE **0800 917 80 58**
hallmarkwindows@btconnect.com
www.hallmark-windows.co.uk

Kenyan cuisine in your own home

■ Faiza with a couple of her dishes

FOOD lovers in the Bridport area – and there are many – are developing a taste for a wide range of culinary experiences.

Little wonder then that Symondsbury resident Faiza – who hails from the east coast of Kenya – is enjoying such success with her new business.

Bringing flavours and techniques inherited from the Swahili side of her family, Faiza's cooking has wowed visitors staying in the area's holiday lets for most of the summer.

Now Faiza is offering the people of West Dorset the chance to discover what makes the cuisine of Mombasa's Swahili community so delicious – in the comfort of their own homes.

With its Arabic, Indian and Portuguese influences, Faiza's authentic range of mild curries, meatballs, salads and sauces makes for a feast for the senses.

Faiza still regularly visits family back in Kenya, where she is introduced to ever more flavours and dishes to bring back to Dorset – although getting into the kitchen can be tricky.

She said: "When I visit my mother and aunts in Mombasa I am never allowed to do any cooking – as a guest it's expected that you just enjoy their hospitality.

"Everyone cooks for you. And if you visit two or three homes in an afternoon, they will all bring out something to eat – and it's not polite to say no."

Lucky then that the bright, fresh flavours compliment each other so well and make for a very special dining experience.

But will Faiza's daughter – who attends Colfox school – inherit her mother's culinery talents?

Faiza laughs: "There is no sign of it yet. She hates being in the kitchen."

She adds: "But I've told her – you have to learn to cook before you go to university. It's very important."

Faiza will come and cook for parties of four to 30 at your home, using her own kitchen equipment, and leaving your lovely clean kitchen as she finds it.

For more information call Faiza on 07544 058109 or see the Facebook page Kenyan Cuisine Bridport.

Panto group support for local organisations

LOCAL pantomime group MADLot (Mosterton Amateur Dramaticians Lot) recently made a number of donations to local organisations, following the success of their 'Aladdin' production earlier in the year.

MADLot presented a cheque for £100 to the Mosterton Marquetry Group, Mosterton Art Group and Mosterton Gardening Club; Mosterton Youth Club were awarded £200.

Their next production will be 'Jack & the Beanstalk' from February 27th to March 1st 2014, and the group hopes to donate the proceedings from this pantomime to Mosterton Village Hall.

This is an ideal opportunity for local people to see where their money is going.

BREWERS QUAY
AUCTION HOUSE
HOPE SQUARE, WEYMOUTH
FORTHCOMING AUCTION DATES
10% COMMISSION
1ST NOV, 22ND NOV, 6TH DEC
ALL AT 10.30AM
VALUATIONS AND LOTS INVITED RING 01305 770120

EURONICS Burwoods Domestic

Autumn Deals

From your local independent electrical retailer

WE DELIVER, WE INSTALL, WE CARE... That's why thousands of customers choose Euronics!

BEKO

WARRANTY 12 MONTH

7kg Vented Tumble Dryer

DVSC711W

- Exclusive
- C Rated
- 15 Programmes
- 11 Sensor & 4 Timed Programmes
- Anti- Creasing Feature
- Dimensions: H85xW60xD62cm

£179.99
Great Low Price

84 St Michaels Trading Estate, Bridport, DT6 3RR
Tel: 01308 424196

T & C Apply: "sold as an agent for Euronics Limited" Prices correct at time of print. Delivery And Installation Charges May Apply

Son leads tribute to Dad who excited his interest in sport

OBITUARY
Fred Bowditch

A SON has led the tributes to his father whose sporting exploits encouraged him to follow in his footsteps.

Fred Bowditch, who died in Dorset County Hospital on October 13th, aged 80, played a number of sports during his life, and was the catalyst for his son Simon becoming involved in some of them himself.

Fred was born in 1932 and spent much of his early life in Eype and joined the Post Office on leaving school at the age of 14 where he worked for 43 years until his retirement, apart from two years national service.

It was his love for sport however that he will be most remembered for, particularly his love of cricket. He joined Symene at a very young age and made his debut in 1952, a fact remembered by Gilbert Legg, aged 84.

"I don't think we made our debuts in the same game, but it was the summer of 1952 and we played together quite a lot after that."

Gilbert, from North Chideock, also remembers Fred delivering telegrams on a BSA for the Post Office when he was a teenager.

Fred, an all rounder, also played cricket for Melplash and Beaminster, football for Chideock and Bridport and in the 1950s, hockey for Bridport Hawks.

He was also a keen skittler and played for RAFA for 50 years, an achievement recognised last year when he was presented with a cup.

He stayed involved with Symene Cricket Club when his playing days were over and helped look after the pitch and worked around the club, and in 1976 founded the Crosby Cup with Colin Crosby.

This was an evening competition aimed at players who enjoyed the game but did not play competitive regular cricket, and is now in its 37th year, Fred officiating as umpire until last year although he continued to present the trophies this summer.

His other big love was angling. A member of West Bay Sea Angling Club since 1958, he had been president for over 15 years.

Club secretary Roger Guppy said: "He was the cornerstone of the club; he has been a committee member for decades and president since 1996.

"He was very well respected not only for his work with the club for which he was so reliable, but also as a human being.

"He was particularly supportive of the junior section which he saw as vital in continuing the club's presence in the community."

Having lived in Eype he qualified to be a member of Symondsbury Mummers, a group of people with Symondsbury parish connections, which he joined some 40 years ago.

The group perform a play from Pagan times based on death and resurrection which is performed around Christmas and the New Year to represent the old and in with the new; Fred playing one of the knights, Captain Bluster.

Fred married Vera Symonds at Whitchurch Canonicorum in 1957 and they lived all their 56 years of married life together in a house they purchased in St Andrew's Road for £800.

Only child Simon reflecting on his father's like for sport and influence on him said: "It was dad's love and enthusiasm for cricket, hockey and angling most that excited my interest in sport."

As a result he joined the WBSAC in 1973 where has won countless competitions, and has played in the Crosby Cup since its inception with The White Lion.

"We are the only original team still playing now, and I am one of four of the original players that started out."

Simon who is also played for Bridport Hawks added: "Dad was a very clever man with lots of patience as well, able to strip and engine or a clock down and put it together."

Friend of over 60 years Gilbert Legg summed up Fred by saying: "Fred never changed all his life. He had a wonderful temperament and was always calm and never really got upset, and did a lot of good in his life."

Besides widow Vera and son Simon, Fred also leaves two grandchildren Jade and Lewis. The funeral which was attended by almost 200 mourners took place in St Peter's Church, Eype last Tuesday.

LIKE FATHER LIKE SON | Fred Bowditch presents the Clubman Cup to his son Simon at last year's WBSAC Presentation Night
Photo courtesy of HILARY SMITH

TOTAL Plumbing Supplies Ltd

Units 2,3,4 Gloucester Crescent, Heathpark Industrial Estate, Honiton EX14 1DB
Telephone: 01404 540280 | Fax: 01404 540289 | Email: honiton@totalplumbing.co.uk

Total Plumbing Supplies Ltd incorporating Escape Bathrooms and Kitchens

Branches also at: Axminster - Chard - Shepton Mallet

www.totalplumbing.co.uk

10th Observer Food Monthly Awards

In association with Cuisinart

Runner up 2013

IS THAT A TRUMPET I HEAR?

In this year's Observer Food Monthly Awards we were recognised by not one, not two, but three awards. Up against all food and drink establishments in every city, town and village in the country, being recognised three times as runner up in this prestigous event has made our year. We'll carry on with the same tenacious work ethic, striving to deliver the best food and service around. **Thanks for being our customers.**

Observer Food Monthly Runner Up:
Best Sunday Lunch - The Bull Hotel
Best Cheap Eats - The Stable
Best Place to Drink - The Venner Bar

THE BULL HOTEL

THE STABLE
PIZZA · PIES · CIDER

34 East St., Bridport, DT6 3LF | www.theBullHotel.co.uk | info@thebullhotel.co.uk | 01308 422 878
Behind The Bull Hotel | www.StablePizza.com | bridport@stablepizza.com | 01308 426 876

Winter Health and Beauty

PAMPER YOURSELF INSIDE AND OUT

Danni's 2

DANNI'S 2 based in Coombe Street, Lyme Regis is the place for all your hair and beauty requirements including OAP discount's on Tuesday and Wednesday.

They specialise in cutting, colouring, barbering and perming, and also offer the following services: waxing, manicures, pedicures, ear piercing, massage, wedding and pamper packages.

For more information or to book an appointment call 01297 445223

by David Hair
Established for over 28 years
L'OREAL ghd INOA
Ladies, Gents & Childrens Hair Stylists
Free consultations and advice for the right products for your hair
Telephone: 01308 427166
33 East Street, Bridport DT6 3JX

DANNI'S 2 UNISEX HAIR SALON
BRING THIS ADVERT WITH YOU TO RECIEVE 15% DISCOUNT OFF ANY HAIR SERVICE.
NOT TO BE USED IN CONJUNCTION WITH ANY OTHER OFFER
3 RIVERSIDE STUDIOS
COOMBE STREET
LYME REGIS
DORSET, DT7 3PY
CALL US TODAY
01297 445223
www.dannis2.co.uk

Belle Vere
Back Massage
with exfoliation and moisturise
£25
(30 mins)
• OPI Hand and Foot Treatments
• Dermalogica Facials • Waxing
• Electrolysis • Massage & Body Treatments
Belle Vere Beauty Salon
3 Royal Mews
Princes Street, Dorchester, Dorset, DT1 1RL
Tel: 01305 268500 • www.belle-vere.co.uk

Belle Vere Beauty Salon

Autumn treat at Belle Vere Beauty Salon, Dorchester

FEELING fed up that things are beginning to feel a little autumnal? Then why not cheer yourself up by popping into Belle Vere Beauty Salon in Dorchester to experience any of their relaxing and revitalizing treatments which they can offer.

You can treat yourself to a relaxing Dermalogica facial, massage or body treatment – just the thing to end a stressful day!

Monthly offers and Gift vouchers are available so you can treat that someone special in your life.

The Beauty Salon is situated at 3 Royal Mews, Princes Street, just up the road from Argos, on the opposite side.

For further details please call into the Salon or contact Laura or Kim on 01305 268500 or email beauty@belle-vere.co.uk.

We look forward to seeing you.

▲ Laura Brewer & Kim Matthews.

Melanie Brown's Hair & Beauty Salon

FEEL free to visit us and discover the wonderfu professional world of Redken hair care at Melanie Brown's Hair & Beauty. Every colour option available for your preferred look, with protein enriched ingredients ultimately making your hair twice as strong, no ammonia, no odour just stunning high shine colour.

To help you achieve your requirements we are delighted to welcome back Fiona. She brings a wealth of creativity to the salon including amazing hair ups, cutting and colouring.

Our Beauty Therapist Megan has completed Guinot's advanced skincare course. We would like to offer you the opportunity to experience these fantastic facial treatments with Megan.

The Guinot Hydradermie 2 Facial is the most advanced beauty salon treatment for maintaining a balanced healthy complexion. It deep-cleanses, oxygenates and regenerates the skin. Treatment time 1hour 15mins. £49.00

Book to day and save £10.00 you pay £39.00.

Looking forward to the festive season and Christmas we have a wide range of gift vouchers to cover all our services.Do call in for advice on the range of packages and individual treatments that we can offer.

Cambridge Weight Loss Centre

THE new Cambridge weight loss centre has opened in Bridport this month. Local consultant Rose Woodward welcomes anyone who is looking to lose weight to call in to see what Cambridge Weight Plan is REALLY all about.

To experience 100% support 24/7.

The key idea behind Cambridge is that consultants have to have lost weight with the plan so that they can provide real support. Local consultant Rose Woodward lost 14 stone eight years ago with the plan, after spending years and lots of money on attending CLUBS that just didn't give the personal support she needed. The life changing Cambridge Weight Plan lead Rose to become a consultant. Just look at the before and after photos of the consultants and you will see what results you could have! REAL PEOPLE, REAL SUPPORT, REAL RESULTS.

The plan offers one to one FREE support, in a private setting. Perhaps you have also tried group weight-loss before and struggled, with the slow progress or the feeling of being lost in the crowd. Then the Cambridge weight plan could be for you.

We all want to look good, feel attractive, but the more serious side of things are Roses Specialism.

Cases of type 2 Diabetes are on the rise in Dorset according to charity Diabetes UK. One of the major causes of the disease is being overweight. Loosing weight with the support of the Cambridge Weight Plan means that you can lose weight and keep it off with the support of your consultant and like Rose be then free from diabetes type 2.

No more high Blood pressure, less strain on your arthritic joints, YOUR HEALTH improvement is our goal.

This is the success that fuels Rose and her team.

-Cambridge Weight Plan was created following many years of research by biochemist Dr Alan Howard and his colleague Dr Ian McLean-Baird, as they sought to develop the "perfect diet". Their formula produced excellent weight loss and the first commercial version of Cambridge Weight Plan, known as The Cambridge Diet, was launched in the UK in 1984.

Cambridge Weight Plan is a nutritionally balanced formula food available as shakes, soups, bars and porridges. Along with Conventional foods and Rose and her Team its success is sweeping across the south west.

Her MULTI AWARD WINNING TEAM of Independent Cambridge Consultants in DORSET can work in partnership with healthcare professionals to deliver effective weight-loss and maintenance for men and women.

What does Roses TEAM offer? FREE

- Friendly, Private, Personal one-to-one support
- Our programmes are flexible, convenient and easy to use
- Great tasting products
- Free use to the toning vibration plate
- Cost effective weight loss – meals work out to approximately £2.10 each
- 100% support
- Flexibility
- Professional Weight loss Centres in your LOCAL Towns
- Mobile service to YOU

HER TEAM of Consultants will motivate and encourage you throughout your weight loss journey they work around YOUR LIFE STYLE and once you reach your target, they'll be there to help you maintain your fantastic new look! FREE.

Special Offer - Are you ready to lose weight?

As well as inviting anyone that would like to lose weight to speak to a consultant, the new Cambridge Weight loss centre in Bridport is offering a FREE complete plan to one person who is determined to lose weight.

If you have a lot of weight to loose and are suffering from a weight related illness such as Type 2 Diabetes then you may be eligible for this special offer. You must bring determination and be willing to support a weight related charity by getting sponsored. The View from will then follow your progress with the Cambridge Weight Plan.

You will receive free support and products throughout your weight loss, and ROSE your multi award winning consultant will work together with your doctor to meet your weight-loss goal. Terms and conditions apply, contact Rose Woodward for details. 01308 480168.

Melanie Brown's
HAIR & BEAUTY SALON
BEAUTY SPECIALIST
REDKEN
5TH AVENUE NYC
MCNEIL HOUSE,
GEORGE STREET,
AXMINSTER
01297 35667
www.melaniebrownsaxminster.co.uk
Complimentary hair voucher
20% Off
cut and finish
With Fiona our returned creative stylist
Clients interested in this offer must pre-book appointments.
Subject to availability. This offer is only valid on presentation of this voucher.
Offer valid from 21st Oct to 16th Nov 2013.
Complimentary beauty voucher
£10 Off
Hydradermie Facial
With Megan our Beauty Therapist
Clients interested in this offer must pre-book appointments.
Subject to availability. This offer is only valid on presentation of this voucher.
Offer valid from 21st Oct to 30th Nov 2013.

Winter Health and Beauty

PAMPER YOURSELF INSIDE AND OUT

Caroline Street Aesthetics

Skin Analysis at The Beauty Room Friday 8th November

HAVE you ever wondered how your skin compares to others & how you may look in a few years time?

Using Visia imaging technology we will show you what's good & what's bad with your skin. Assessing common problem areas such as sun damage, brown pigmentation, capillary damage, wrinkles, scars, inflammation, congested pores & more. We can identify problems, then suggest & advise a prescription of treatments & supplements from IIAA Advanced Nutrition Program. This will complement all the treatments offered by Caroline Street Aesthetics at The Beauty Room and you will have better improved results.

You will have a clearer, more radiant, even toned , smoother & less lined skin.

This is a very sophisticated system that following our advice makes a measurable & visible difference. We can artificially 'age' your skin & show you how you could look in 5yrs with proper & appropriate skin care.

Only £20 which is redeemable against any products bought.

Ring the Salon 01308 863274 to book a place for this exciting event

The Salon

IT'S all change at The Salon this November. When Louise aquired the business nearly 8 years ago Emma Averill was the only existing member of staff. In that time she has become a very popular stylist and has worked hard to build a loyal client base. Now its time to wish Emma and her partner Dan well as she goes on maternity leave on Sat 9th November. We look forward to seeing her back in The Salon next year and regular visits with her new baby!

Its business as usual at The Salon. To avoid disruption to our services Laura has been attending many courses in preparation for Emmas leave. She is now able to carry out manicures, pedicures, eyelash and eyebrow tints. As an introductory offer we are offering half price beauty treatments throughout November with Laura. Laura also became a fully qualified hairstylist earlier this year and is available for appointments Tues - Sat.

We also welcome Tracy Simpson to join our team from Tues 12th Nov. Tracy is a fully qualified, experienced stylist who is well known in and around Lyme having worked in the area for many years. Tracy will be available for appointments on Tues and Weds. And of course Louise is in The Salon Tues to Sat and David is available for appointments Thurs, Fri and Sat. We will be more than happy to look after Emmas clients whilst she takes a deserved break with her new arrival.

Caroline Street Aesthetics

Skin rejuvenation treatments · Wrinkle reduction
Pigment reduction · Treatments for acne and scarring
Removal of skin tags, facial threadveins, warts etc
Microsclerotherapy for leg spider veins
Treatment for excessive sweating
Cosmeceutical skin care products for sale

Caroline Street
Aesthetic Nurse Practitioner

Tel: 01308 863274 / 07581 039320
Email: info@carolinestreetaesthetics.co.uk
www.caroline-street-aesthetics.co.uk

The Beauty Room, Beaminster

The Salon

(01297) 560221
The Street
Charmouth

Great hair - Professional Service - On your doorstep

SPECIAL OFFER
HALF PRICE BEAUTY TREATMENTS
THROUGHOUT NOVEMBER
Manicures, Pedicures, Eyelash
& Eyebrow Tinting

We are now taking Christmas bookings so book now to avoid disappointment

Opening hours:

Tuesday - Thursday	9.00am - 5.30pm
Friday	9.00am - 7.30pm
Saturday	8.30am - 1.30pm

Tourism industry honoured at awards ceremony

IT was an emotional and ground-breaking evening on Thursday of last week as Dorset celebrated its best at the inaugural Dorset Tourism Awards ceremony, held at The Tank Museum, Bovington.

The evening saw 39 awards presented to winners from across the county, with several multiple winners including the Eastbury Hotel in Sherborne, National Trust Brownsea Island, The Inn at Cranborne and Bridge House Hotel in Beaminster.

West Dorset Leisure Holidays also shone out as Gold winner in two categories, with its Managing Director, Martin Cox, receiving a special award for Outstanding Contribution to Tourism.

The Dorset Tourism Awards were launched in June this year, following extensive liaison between their founder, Robin Barker, and local tourism leaders.

Robin was both proud and excited at the awards event, and said: "Dorset offers something special, yet for various reasons has not always punched its weight as a top destination – that's why some 10 months ago my colleagues and I started liaising with the industry here in Dorset to assess the demand for your own Dorset Tourism Awards. The response we had surprised us all."

The awards attracted 60 entries in 12 different categories, each undergoing a rigorous three-stage judging process comprising initial scoring, visits by a team of mystery shoppers and final assessment by an independent judging panel.

Chair of the panel, Professor Peter Jones said: "I was delighted to act as chair of the judging for the Dorset Tourism Awards and very impressed with the quality of the submissions. We have excellent tourism businesses in Dorset and to be involved in recognising them in this way has been a privilege and a pleasure."

A capacity audience of 160 guests enjoyed the awards ceremony, which was hosted in the Tamiya Hall in the heart of the Tank Museum, surrounded by an array of tanks.

Andrew Alder, partner of event sponsors Saffery Champness, said: "We are delighted that tonight's dinner at the Tank Museum is a sell-out. The support from entrants and other local organisations for this, the inaugural year of the awards, has been amazing and as part of the celebrations, we have decided to present a further special award this evening for the most entrepreneurial business."

Successful businesses in the Dorset Awards will now be fast tracked into the South West Tourism Excellence Awards in January 2014 and then possibly on to the National Visit England Awards later in 2014.

Winners of the Tourism Event of the Year - The Dorset Seafood Festival, Weymouth

The 2013 winners of the Dorset Tourism Awards:

Bed & Breakfast And Guest Accommodation Of The Year (Sponsored by Goadsby): Gold - Launceston Farm B&B, Blandford Forum; Silver - The Inn at Cranborne, Cranborne; Bronze - The White House, Charmouth.

Tourism Information Service (Sponsored by Anytime Booking): Joint gold - Lyme Regis Tourist Information Centre, Lyme Regis and Poole Welcome Centre, Poole; Bronze - Discover Purbeck Information Centre, Wareham.

Holiday Park Of The Year (Sponsored by NatWest):
Gold - Highlands End Holiday Park, Bridport; Silver - South Lytchett Manor Caravan and Camping Park, Lytchett Minster; Bronze - Rockley Park, Hamworthy.

Best Tourism Activity, Sport & Experience (Sponsored by Take One Media) Gold - National Trust Brownsea Island, Poole; Silver - Lyme Bay RIB Charter, Bridport; Bronze - Furleigh Estate, Bridport.

Special Entrepreneur Award (Sponsored by Saffery Champness) Beach Weddings Bournemouth.

Tourism Event Of The Year (Sponsored by Bournemouth University – School of Tourism): Gold - Dorset Seafood Festival, Weymouth; Silver - Rallye Sunseeker 2012 and 2013, Poole; Bronze - The British Beach Polo Championships, Poole; Commeded - Sherborne Abbey Festival, Sherborne.

Hotel Of The Year (Sponsored by Clockwork Hospitality): Gold - BridgeHouse Hotel, Beaminster; Silver - Eastbury Hotel, Sherborne; Bronze - Hotel Miramar, Bournemouth.

Sustainable Tourism Award (Sponsored by A Head for PR): Gold - Highlands End Holiday Park, Bridport;
Silver - Captains Club Hotel, Christchurch.

Self Catering Establishment Of The Year (Sponsored by Pavey Group): Gold - Greenwood Grange, Dorchester; Silver - Dove House and Swallows, Dorchester; Commended - Dream Cottages, Weymouth

Outstanding Customer Service Award (Sponsored by Source for Business): Gold - Geof Curtis of National Trust Brownsea Island, Poole

Eating Out Award (Sponsored by Darren Northeast PR): Gold - Eastbury Hotel, Sherborne www.theeastburyhotel.co.uk; Joint silver - Arbor Restaurant at The Green House Hotel, Bournemouth and Highcliff Grill at the Marriott, Bournemouth; Bronze - Beaminster Brasserie, Beaminster.

Visitor Attraction Of The Year (Sponsored by Resort South West): Gold - National Trust – Kingston Lacy, Wimborne Minster; Silver - The Tank Museum, Bovington; Joint bronze - Farmer Palmers, Organford and Sandworld, Weymouth

Tourism Pub Of The Year (Sponsored by Horsey Lightly Fynn): Gold - The Inn at Cranborne, Cranborne; Joint bronze - Lulworth Cove Inn, West Lulworth and The Old Granary, Wareham

Outstanding Contribution To Tourism (Sponsored by Services for Tourism): Martin Cox, Managing Director of West Dorset Leisure Holidays

Winner Of Winners (Sponsored by the Dorset LEP): Eastbury Hotel, Sherborne

Honiton Joinery

Here at Honiton Joinery based in the centre of Honiton, we offer a full range of joinery services produced in our workshops by local craftsmen. Be-spoke joinery services for architects builders and private clients from our fully equipped workshops, using local suppliers for our materials including FSC timber. We can accommodate any joinery requirements, large or small in the timber of your choice offering advice where requested for your project, from a single window or door to staircase, kitchen or custom furniture, garden buildings and conservatories.

bwf FSB MEMBER Guarantee Protection FENSA Registered Company

■ Furleigh Estate took the bronze award in the Best Tourism Activity, Sport & Experience category, sponsored by Take One Media

■ Lyme Bay Rib Charter of West Bay took the silver award in the Best Tourism Activity, Sport & Experience category, sponsored by Take One Media

■ Highlands End of Eype took gold in both the Sustainable Tourism Award (sponsored by A Head For PR) and Holiday Park of the Year (sponsored by NatWest) categories

■ Beaminster Brasserie took bronze in the Eating Out category, sponsored by Darren Northeast PR

Use the power of the View From to promote your business.....

from View newspapers

LEAFLET DISTRIBUTION

in all View From titles in Bridport, Beaminster, Lyme Regis, Dorchester, Weymouth & Portland

23,500 copies every week

(We can also offer 19,000 copies in East Devon & 8,500 copies in South Somerset

Costs from £29 per thousand plus VAT, minimum A5

We can also design your leaflet and arrange printing at competitive prices

10% discount for View From Advertisers

For more details contact Philip Evans on

01297 446155

Part of Trinity Newspapers Ltd

I ♥ Slimming World *because...*

...I'm the mum I've always wanted to be! Sara x

Join a warm and friendly group near you today...

TUESDAY EVENING - Bridport
St Marys Church Hall, South Street, 6pm
Call Becs 01308 861486

WEDNESDAY EVENING - Beaminster
The Public Hall, Fleet Street, 5pm & 7pm
Call Becs 01308 861486

SAVE up to £5

FREE online support

0844 897 8000
www.slimmingworld.com

SW on

Slimming World because you're amazing

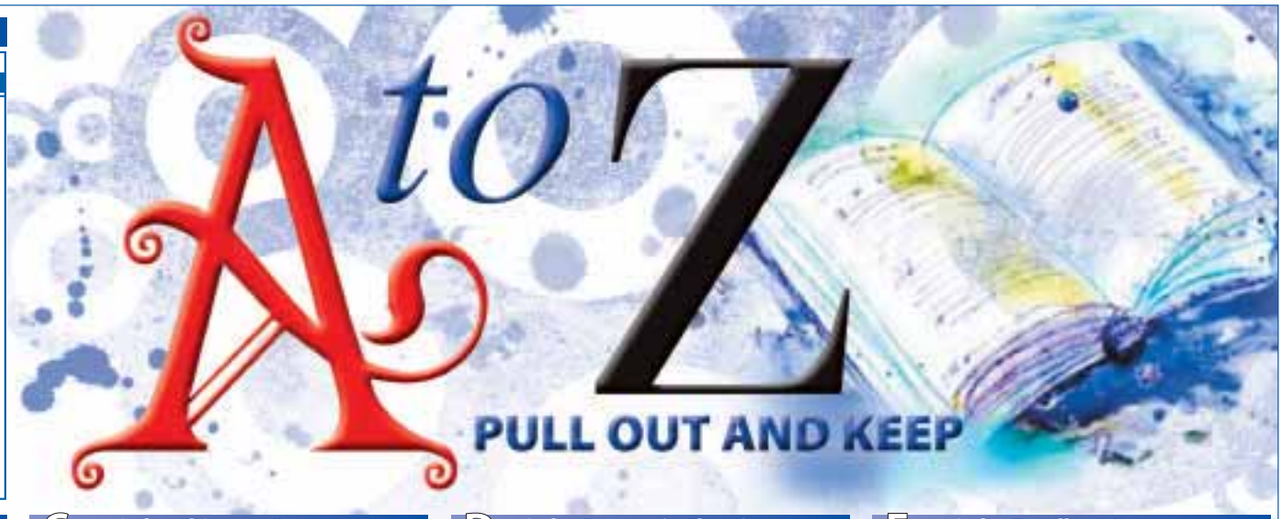

A is for Architect

ROBBIE ROSKELL

Architectural & Building Consultant

- **Free estimates**
- **Free consultations**

Domestic, Residential, Retail & Commercial works undertaken

www.robbieroskell.co.uk

Unit 3, White Hart Yard
Hogshill Street,
Beaminster
Dorset DT8 3AE

T: 01308 861095
F: 01308 861094
M: 07970 421769
E: robbie@robbieroskell.co.uk

B is for Bymead House

BYMEAD HOUSE
NURSING & RESIDENTIAL HOME

Axminster Road,
Charmouth,
Dorset DT6 6BS
Proprietor Susan Blacklock
RGN NDN RHV
'Living in Harmony'

Family run dual registered Nursing & Residential Home providing:

- 24 hour Registered Nurse cover offering flexibility of care.
- Full time qualified Activities Organiser providing individually tailored programmes.
- All single rooms, most en-suite with telephone, TV and optional Sky.
- Home cooked nutritious food with locally sourced produce.

For further details or to arrange a visit please contact the **Manager Sharon Dellow on 01297 560620**

C is for Chimney Sweep

CHIMNEY SWEEP SERVICES LTD
GLYN YORKE

Brush and Vacuum Sweep
Fully Insured
Specialist in Multifuel Stoves
Chimney Linings Service

HETAS Registered Stove Installer

Bird Guards, Chimney Cowls and Stoves fitted

Traditional Lucky Sweep
Established 1992

Certificates for thatched properties
01297 678549

A CLEAN CHIMNEY IS A SAFE CHIMNEY

D is for Domestic Cleaning

Auntie Beryls

Working Locally for the past 20 years

DOMESTIC CLEANING SERVICE

* Daily, Weekly & One-Off Cleans * Fully Insured
* We can now offer a Property Maintenance Service

Help is just a phone call away...

☎ **01308 425650 / 425972**
07966 159065

St. Michael's Trading Est., Bridport, DT6 3RR
Fax: 01308 425650

E is for Excellent Carpets

Carpets Select

The Home Selection Specialists

"The carpet store that comes to your door"
Choose in comfort at home
Or visit our new showroom

www.carpetselect.net
01305 753998

Unit 1, Grove Trading Estate,
Dorchester, DT1 1ST

F is for Fencing

JOHN BRIGHT FENCING & GATES

Your One-Stop Shop for...

FENCING
Larch Lap Panels, Heavy Duty Closeboard, Palisade Panels, Interwoven Panels

GATES
Entrance Gates, Field & Garden Gates

Choose from a huge range of styles

Salway Ash, Bridport 01308 421545
www.johnbrightfencing.co.uk

G is for Gowns

Prima Moda Brides
of Ilminster

SPECIALIST FOR YOUR SPECIAL DAY

01460 54600

14 Ditton Street,
Ilminster,
Somerset TA19 0BQ

www.primamodabrides.com

H is for Honeysuckle Workshop

HONEYSUCKLE WORKSHOP

Servicing/Repairs/MOT
Tyres/Batteries
Exhausts/Valeting

LUKE GROVES
Honeysuckle Workshop

Tunnel Road
Beaminster, DT8 3HB
Tel: 01308 862739
Mobile: 07875715177

I is for Insurance

lyme bay insurance

Lyme Bay Insurance is your local independent insurance broker specialising in offering insurance for businesses of all trades and professions.

Whatever your insurance needs, we can cover them

Property • Motor • Retail • Leisure • Holiday Homes
Guest Houses/B&B • Hotels • Pubs and Restaurants
Offices • Working from Home • Surgeries • Tradesmen
Business Combined....and many more

Call Chris or Terri on
01297 35656
email: info@lymebayinsurance.co.uk
www.lymebayinsurance.co.uk

J is for Just the man to call

mertens IT consulting
IT consulting & support for SMEs on Apple Mac and other fine systems

"Apple owners have bigger brains, shinier hair and fewer wrinkles."

Let me tell you why.

01395 548243
www.mertens.co.uk

K is for Kennels

ELWELL BOARDING KENNELS

Fully licensed boarding kennels in the heart of the Dorset countryside
No minimum stay

For more information please call:
01308 488923 / 07968 094 771
Or visit us online at:
www.elwellfarm.co.uk
E-mail: nell@elwellfarm.co.uk
Waytown, Bridport, Dorset

L is for Lyme Bay Holidays

LYME BAY HOLIDAYS

Superb self-catering holidays.
Over 250 cottages in and around Lyme Regis

01297 44 33 63
www.lymebayholidays.co.uk

M is for M D Corbin

M. D. Corbin

GOOD PRICES PAID & COLLECTED FREE

• SCRAP CARS • DAMAGED CARS • MOT FAILURES
• FARM SCRAP • HONEST & RELIABLE SERVICE

WE STILL PAY CASH FOR SCRAP & CARS

ALSO: VINTAGE TRACTORS FOR SALE & WANTED

RING MIKE 07831 853518

OF QUALITY LOCAL BUSINESSES

N is for New Dentures

QUALITY DENTURES AT GREAT PRICES...
FROM THE COMFORT OF YOUR OWN HOME

Terry New
Denture Clinic

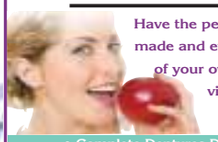

Have the perfect denture measured, made and even fitted in the comfort of your own home with our home visits, or come to denture clinic for a consultation

- Complete Dentures Direct To the Public
- Denture Advice • Fast, professional Service
- Registered & Qualified Clinical Dental Technician
- 7 Days A Week Service
- Dental Repairs & Alterations While You Wait

Covering Somerset
01458 210039
Thomas Farm, Pedwell, Bridgwater TA7 9BN

O is for Osteopath

OSTEOPATH
In practice in West Dorset since 1977

TIM WILLIAMS
For gentle Osteopathic care

13 years at the Osteopathic Centre for Children in London
Peris Technique® trained for the treatment of LFS/ME
Technique for treatment of frozen shoulder

Surgeries at
Lyme Regis Medical Centre - Beaminster
Minster Dental - Poundbury 'The Rooms'

For an appointment please call
(01297) 445242 or (07930) 328152

P is for Property Management

MARTIN & CO
2 ST THOMAS STREET, WEYMOUTH DT4 7EW
01305 775504

Established in 1986 and launched as a franchise in 1995 it hasn't taken Martin & Co long to become one of the UK's leading residential lettings and property management businesses. Whether we're helping our experienced or accidental landlords' to let their properties or finding our tenants houses and flats to rent, Martin & Co will always pay attention to our client's specific needs.

www.martinco.com
MARTIN&CO
the UK's N°1 letting agent

Q is for Quality Carpets

MARK STEBBING NOW TRADING AS
REMARKABLE
Carpets & Flooring
Units 10 & 11 Granby Court,
Granby Industrial Estate, Weymouth, DT4 9XB

Remarkably transforming floors in businesses and homes

For a free no obligation estimate call:
(01305) 783727

R is for Residential Care

Clarondene
RESIDENTIAL CARE HOME
The Happiest Home in Lyme Regis

ROOM AVAILABLE WITH VIEWS ACROSS LYME TO THE SEA

You're always welcome

Do contact me if you require any further information or have any questions. The kettle is always on, so please pop in for a cup of tea and a chat, anytime.
Alison Curtis - Resident Owner

View Road, Lyme Regis, Dorset DT7 3AA
tel: 01297 442876 web: www.clarondene.co.uk

S is for Sweet Surprise

Sweet Surprise

All your favourite sweets and treats in one place!!

01460 54225
23 Silver Street, Ilminster

T is for Tap Tiling

T.A.P. Tiling Ltd

www.taptiling.com

ALL TYPES OF WALL AND FLOOR TILING
Domestic / Commercial

Pete Barge 01460 62685
or 07767 847767

U is for Upholstery

Sharon Leney Upholstery

Traditional & Modern Upholstery, Headboards & Soft Furnishings

- Selection of fabrics available
- Restored furniture for sale
- Free quotations & advice
- Member of the Guild of Traditional Upholsterers

07918 704523
Email: sharonleney@yahoo.co.uk
www.sharonleneyupholstery.co.uk

V is for Vehicle Rental

TO-AN-FRO
Honiton Garage, Turks Head,
Honiton, Devon EX14 1BQ
Telephone: 01404 44900
Email: info@toanfro.co.uk
Web: www.toanfro.co.uk

W is for Weyline Taxis

24 hour car service

Saloons
Estates
8 Seaters
Lady Drivers
GPS Tracking

weyline

Offices in Portland
01305 821 600
and Weymouth
01305 777 777

X is for eXcellent advertising

Be Noticed

Call us now to promote your business

01297 446156

Y is for Yeovil Motorcycle Training

Yeovil MotorcycLe Training
Tel: 01935 412860

Professional motorcycle training

DSA

www.yeovilmotorcycletraining.co.uk

Z is for Zooming around

Regency Care & Mobility
10 Falkland Square
Crewkerne, Somerset
TA18 7JS
01460 271172

- Scooters • Rise & Recline Chairs
- Beds • Bath Lifts • Everyday Aids
- Walking Aids • Servicing
- Part Exchange • Stair Lifts

FREE HOME DEMONSTRATIONS

Mobile Phone SOLUTIONS UK

Trinity Street, Dorchester, Dorset, DT1 1UB

iPhone 4/4S Screen Repair £39.99

iPhone 5G Screen Repair £89.99

iPod Touch 4G Screen Repair £44.99

iPad 3/4G Screen Repair £79.99

Dorchester BID

We are now an approved repair and service centre and specialise in modern smart phone repairs as well as older traditional handsets from the likes of Apple, Nokia, Samsung, HTC and many more. Most parts kept in stock to deliver a quick and painless repair for you and your mobile phone.

CALL US ON: 01305 261611

View2
The ultimate guide for Dorset

Jon Richardson heads to town

8 Out Of 10 Cats team captain Jon Richardson brings 'work in progress' show to two Dorset venues

See page 25

TRANSMISSION

YOUR GUIDE TO LOCAL LIVE MUSIC

THE GIGS

Thursday 31st October
No. 6 Restaurant, DORCHESTER
Bernardo - continental guitar
Bookings only at No. 6 Restaurant, North Square DT1 1HY. From 7.30pm

115 Club, BRIDPORT
Malcolm Bruce
Multi-instrumentalist Blues and Rock & Roll, from Nashville, Tennessee
7pm dinner, 8.30pm performance.
Music & dinner for £10 + contributions to musicians
~ ~ ~

Friday 1st November
Electric Palace, BRIDPORT
Eliza Carthy & Tim Eriksen
Doors 7pm. £14+bf adv / £16 door.

Bridport Arts Centre, BRIDPORT
Jazz Cafe: Helen Watson and Mark Cresswell
8pm. £10.

Marine Theatre, LYME REGIS
I ❤ Marine Theatre Disco Halloween Special
£5. 8pm-1am, last entry 11.45pm.
£1 discount for fancy dress. Over 18s only.
~ ~ ~

Saturday 2nd November
Crown Inn, BRIDPORT
Freak Circus *9.30pm*

Nag's Head, LYME REGIS
Design

Electric Palace, BRIDPORT
UK Floyd
Doors 7pm, £17.50+bf adv, £20 door.

Marine Theatre, LYME REGIS
Kimber's Men
8pm. £13/£11
~ ~ ~

Sunday 3rd November
Crown Inn, BRIDPORT
Jamming at the Crown *4-6pm*
~ ~ ~

Tuesday 5th November
Electric Palace, BRIDPORT
Eddie Reader
Doors 7pm. £21+bf adv
~ ~ ~

Wednesday 6th November
Bridport Arts Centre, BRIDPORT
Stompin' Dave presents Appalachian Roots
Adv tickets £12, £14 door.
~ ~ ~

Saturday 9th November
Crown Inn, BRIDPORT
Electric Landlady *9.30pm*

Nag's Head, LYME REGIS
Real Deal

Bridport Arts Centre, BRIDPORT
Willie and the Bandits
8pm. £7 adv / £9 on the door.
~ ~ ~

Sunday 10th November
Crown Inn, BRIDPORT
Richard Kennedy *4-6pm*
~ ~ ~

Thursday 14th November
Dorchester Arts Centre, DORCHESTER
Kathryn Roberts and Sean Lakeman
Doors and bar 7.30pm. £13 / £11
~ ~ ~

FIDDLES AND FEET

Banjos and Ballads from North Carolina and Beyond

EXPERIENCE a dynamic mix of traditional songs, dance and instrumental music from the southern Appalachian region of the United States when Appalachian Roots and Stompin Dave Allen join forces at Bridport Arts Centre.

Appalachian Roots are a dynamic duo made up of Ira Bernstein and Reiley Baugus. Ira is America's foremost old-time dancer he has repeatedly won first place in the competitions at the Mount Airy Fiddler's Convention, and at the Appalachian String Band Music Festival widely regarded as the highest honours for flat footing and clogging. Riley, form North Carolina who learned from legendary fiddle Tommy Jarrell has recorded with Robert Plant, Alison Krauss, Wille Nelson, and many others.

Support comes from Bridport's own Stompin' Dave Allen.

Wednesday, November 6th, 8pm. Advance tickets £12, on the door £15(members/concs £10)

FIDDLES AND FEET
Ira Bernstein and Reiley Baugus

THE VENUES

To advertise your live music call Rob Coombe on 01297 446146 or email rob.coombe@pemedia.co.uk

BRADPOLE SOCIAL CLUB

Saturday 9th November
BINGO
Eyes down 8pm,
great prizes to be won

Saturday 30th November
TOM JONES & ELVIS TRIBUTE
9.30pm start. Over 18s only.

Members and guests welcome

The Nag's Head
Silver St, Lyme Regis
Tel 01297 442312
FORTHCOMING EVENTS

Saturday 2nd November
DESIGN

Saturday 9th November
REAL DEAL

Saturday 23rd November
SEEDY CASES

NEW
Working men's lunch
1 course £3.95
Served from 12-8pm

www.nagsheadlymeregis.co.uk

THE CROWN INN
WEST BAY ROAD, BRIDPORT

Saturday 2nd November
FREAK CIRCUS
from 9.30pm

Sunday 3rd November
JAMMING AT THE CROWN
4pm-6pm

www.lemonrock.com/crowninn
Tel 01308 422037

UK FLOYD AT THE ELECTRIC PALACE

FORMED in 2008, UK Floyd have achieved great success through hard work, dedication and a passion to be one of the best Pink Floyd tribute acts in the UK and across Europe.

UK Floyd's show takes you on a memorable musical journey, with selections from early Floyd and the great Syd Barrett, continuing all the way through their career, right up to the last album The Division Bell, giving you a repertoire that is the ultimate tribute to the great Pink Floyd!

The band pride themselves on their professionalism, showmanship and attention to performance detail, giving audiences the closest experience that you will ever hear to the original studio recordings and hopefully bringing back many happy musical memories for you all. With their musical tribute to the great Pink Floyd, and the spectacular Laser & Light show, you will be left… well… come and see for yourself!

UK Floyd play at Bridport's Electric Palace this Saturday, November 2nd, at 8pm. Doors open at 7pm.

Tickets cost £17.50+bf in advance, or £20 on the door. Advance tickets can be purchased from the box office online at www.electricpalace.org.uk or by calling 01308 424901.

EDDI READER ALSO COMES TO BRIDPORT

EDDI Reader was brought into the limelight with Fairground Attraction and their single 'Perfect' and parent album First of a Million Kisses which both topped the British charts. However, it has been her subsequent solo albums which signalled her increasing ability to assimilate different musical styles and make them all very much her own. From the traditional to the contemporary, Eddi brings to joyous life all forms of song and what sets Reader apart is the depth and quality of the emotional performance; her ability not only to move the listener but to connect her experience to that of her audience. Her rare blend of meltingly true vocals and towering romanticism combine with an astute and pragmatic nature to make her a unique and powerful figure in contemporary British music. She has effortlessly developed into one of popular music's most thrilling and affecting performers.

Eddi performs at the Electric Palace on Tuesday, November 5th from 7.30pm. Doors open 7pm. Tickets cost £21 in advance, and can be purchased from the box office online at www.electricpalace.org.uk or by calling 01308 424901.

'8 Out Of 10 Cats' team captain Jon Richardson returns to Dorset

PERHAPS best known as team captain on Channel 4's '8 Out Of 10 Cats', Jon Richardson hits the road this winter trying out new material.

Jon has hosted two series of C4's weekly topical stand up show 'Stand Up For The Week' and is also a regular on 'Have I Got News For You' (BBC ONE), 'Live At The Apollo' (BBC ONE), 'Michael McIntyre's Comedy Roadshow' (BBC ONE), and 'Never Mind The Buzzcocks' (BBC TWO).

In addition to this, Jon has written a bestselling autobiography called 'It's Not Me, It's You' which is about his struggle to find love while battling with OCD.

Jon's openness about his OCD resulted in him presenting a critically acclaimed Channel 4 documentary A Little Bit OCD. He also teamed up with fellow 8 Out Of 10 Cats team captain, Sean Lock for The Real Man's Roadtrip which received rave reviews.

Jon will bring his work in progress show to Dorchester's Corn Exchange on Friday, November 15th at 8pm. Tickets cost £13, available online at www.dorchesterarts.org.uk or call 01305 266926.

Jon will be back at Bridport Arts Centre on Sunday, December 1st, at 8pm

Tickets are £13 from Bridport Arts Centre box office 01308 424204/ www.bridport-arts.com.

NEW PLAY BY LOCAL AUTHOR

A compelling story of an episode in the life of William Blake

BRIDPORT'S award-winning theatre club, Encore, perform a play written by local solicitor and member, John Pownall, in the Marlowe Theatre at the Bridport Arts Centre, from Tuesday 19th through to Saturday, November 23rd. Performances start at 7.30pm. Tickets cost £8 on Tuesday and £9 for Wednesday to Saturday. Students and under 16s are half-price.

The play is a fiction based on actual events. William Blake, an otherwise lifelong Londoner, relocates to a village in Sussex. He seeks peace and quiet to do his work as a poet and printer but fate serves him up trouble in the form of a drunken soldier!

William Blake wrote the immortal words "And did those feet in ancient time. Walk upon Englands mountains green" in a short poem which were set to music in 1916 and we sing to this day as the anthem "Jerusalem".

Declan Duffy plays the main role of William Blake with his devoted wife Catherine played by Mel Draper, accompanied by a large cast of familiar talent.

Come and support your local theatre club. Tickets available from the Bridport Arts Centre Box Office 01308 424204

John Pownall, author of 'In England's Green

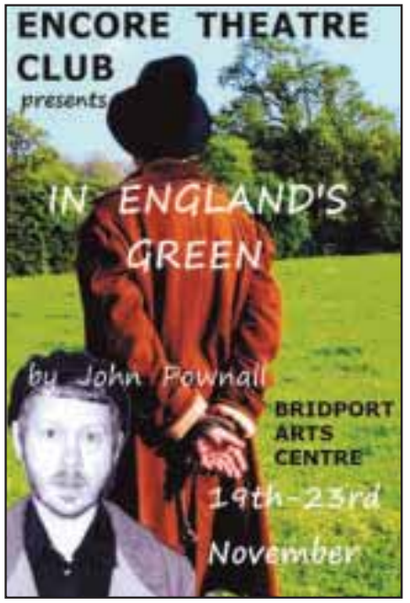

ENERGISE

Stay fit and healthy in West Dorset

Dance classes

NEW

Every Tuesday

Swing Jive Lindy Hop

STARTS 12th NOV

Preston Village Hall,
Preston Road, Weymouth DT3 6BH
Doors open 8pm, Beginners and improvers
www.jitterbugjive.co.uk call 07928 749311
£6 for the evening pay as you go

Pilates

PILATES WITH ALI BEEFIT FITNESS

BEAMINSTER
Mondays 9.30am and Fridays 12.30pm

BRIDPORT
Mondays 11.00am

SOUTH PERROTT
Thursdays 6.30pm

ALI MALLETT
Your local Specialist Pilates Teacher
01460 74546 or 0775 3533727
Ali@beefitness.co.uk
www.beefitness.co.uk

Health & Wellbeing

bfit
BEAMINSTER COMMUNITY SPORT ASSOCIATION LTD

MONDAY
3.45 - 4.30pm 11-16 YR OLDS TRAMPOLINING COURSE
4.30 - 5.15pm 4-10 YEAR OLDS TRAMPOLINING COURSE
5.00 - 6.00pm SILKS AERIAL COURSE 11-16 YR OLDS
5.15 - 6.15pm PILATES
6.15 - 7.15pm SILKS AERIAL COURSE ADULTS (16+)
6.30 - 7.30pm CIRCUITS
7.30 - 8.30pm GROUP STUDIO CYCLING - Ladies Only

TUESDAY
6.30 - 7.30pm ZUMBA

WEDNESDAY
4.00 - 6.00pm GYMNASTICS
6.00 - 6.45pm GROUP STUDIO CYCLING
7.00 - 8.00pm BACK 2 NETBALL CLUB
8.00 - 9.30pm VOLLEYBALL

THURSDAY
6.30 - 7.30pm KETTLERCISE

FRIDAY
5.00 - 6.00pm SILKS AERIAL COURSE 11-16 YR OLDS
6.15 - 7.15pm SILKS AERIAL COURSE ADULTS (16+)

For further information on classes and courses please call Richard on 07792 791038 or 01308 861911

Yoga

Poundbury Yoga Studio

Diane West
Iyengar Yoga Teacher

YOGA
FOUNDATION COURSE
For Beginners

Thursday Evening / 19:15 – 20:15
7 Nov. – 5 Dec. / £25.00 (5 weeks)

Experienced Teacher Certificated & Insured

Fully Equipped Studio / Mats Provided with under floor heating

www.poundburyyogastudio.co.uk

01305 265969
07951 364078
dpwyoga@btinternet.com

The Certification Mark is used with permission of BKS Iyengar and guarantees high standards of teaching by a fully qualified teacher.

Dance Classes

Salsa Cascara

Salsa Dancing
EVERY WEDNESDAY
At Dorchester Corn Exchange
(starting Wednesday 6 November)

Want to learn to Salsa?

Come along on
Wednesday 6 November
to try the first week of our new 6 Week 'Learn to Salsa' Course for just £5 per person!

No need to book, just turn up on the night!

Doors open at 7.30pm
Beginner Class at 7.45pm
Improver Class at 9.00pm
Social Dancing until 10.30pm

www.salsadorchester.co.uk
or call Mal / Bev on 07870 520340

Advertising

To advertise in the new weekly
ENERGISE
Stay fit and healthy in West Dorset
feature, call
Rob Coombe on 01297 446146
or email rob.coombe@pemedia.co.uk

Babylon morris team looking for new members

BABYLON are a morris team who have been based in Corscombe for nearly twenty years. Unlike most morris, their dances were traditionally performed in the winter. To reflect this custom, they have danced on every New Year's Day in Beaminster and the surrounding villages since 1996. This year, Babylon are offering you the opportunity to join them!

Starting on November 20th and running up to Christmas we will be holding free sessions every Wednesday in Corscombe Village Hall, DT2 0NU, teaching the dances. And then, come New Year's Day, you'll be dancing in public with the team!

Babylon's dances, although effective to look at, are comparatively simple and they are sure that most people who attend the set of evenings will be able to reach an appropriate standard by the New Year.

Come along and give it a go!

For more information visit the website at www.babylon.org.uk, email secretary@babylon.org.uk, or phone Andrea (01460) 271208, Rosemary (01935 891415) or Steve & Jane (01935) 829050

Babylon morris team

Big season of screenings continues at The Gateway

NATIONAL Theatre Live's 2010 broadcast of Alan Bennett's acclaimed play **The Habit of Art**, with Richard Griffiths and Alex Jennings, returns to screens as part of the National Theatre's 50th anniversary celebrations.

Bennett's play is as much about the theatre as it is about poetry or music. It looks at the unsettling desires of two difficult men, and at the ethics of biography. It reflects on growing old, on creativity and inspiration, and on persisting when all passion's spent: ultimately, on the habit of art.

A superbly fluid production by Nicholas Hytner and beautifully acted.

Bennett the maestro returns with a multi-layered masterpiece. Another absolute cracker, often wonderfully and sometimes filthily funny, but also deeply and unexpectedly moving.

The Habit of Art will be screened at Seaton Gateway at the Town Hall on Thursday, November 7th, doors open 6pm with the show from 7pm. Tickets cost £12.50 in advance, £15.00 on the door

Tosca tells the story of the love between the famous opera singer Floria Tosca and the painter and political activist Mario Cavaradossi. Cavaradossi sends the political escapee and former Roman Consul-General, Cesare Angelotti, to hide down the well in his garden.

The evil Baron Scarpia is determined to have Tosca for himself, and invites her to supper in order to discover the whereabouts of Angelotti. He orders the torture of Cavaradossi in her earshot.

Unable to bear his screams of pain, Tosca willingly gives up the information ñ but not before she has persuaded Scarpia to allow her and her lover to escape from Rome.

He insists that to satisfy the authorities, Cavaradossi must undergo a mock execution, and arranges this with one of his henchmen, Spoletta. He then provides Tosca with a note of safe-conduct for her and her lover.

As Scarpia attempts to ravish Tosca, she stabs him. Before his body is discovered, she rushes to the prison in the Castel Sant'Angelo to tell Cavaradossi that he has to face the firing squad, that the muskets will contain blanks, and he will have to act his death.

But Scarpia has tricked Tosca - the bullets are real! As Cavaradossi lies dead and Scarpia's henchmen approach, Tosca is left with no alternative and takes her own life.

Puccini's timeless verismo score is well served by two exceptional casts. Patricia Racette and Sondra Radvanovsky share the title role of the jealous diva, opposite two leading tenors Roberto Alagna and Marcello Giordani. George Gagnidze is the villainous Scarpia.

Puccini's Tosca will be screened at Seaton Gateway on Saturday, November 9th, doors open 5pm for 6pm performance. Tickets cost Tickets £15 in advance £17.50 on the door.

Richard II will also be streamed live by satellite to the Gateway big screen from the Royal Shakespeare Company in Stratford upon Avon.

Richard is King. A monarch ordained by God to lead his people. But he is also a man of very human weakness. A man whose vanity threatens to divide the great houses of England and drag his people into a dynastic civil war that will last 100 years. RSC Artistic Director Gregory Doran directs David Tennant in the title role.

Richard II is the first production in a new cycle of Shakespeare's History plays, directed by Gregory, that will be performed over the coming seasons.

David is joined in the company by Oliver Ford Davies, who also appeared with him in the acclaimed 2008 Hamlet.

Richard II will be screened at the Gateway on Wednesday, November 13th, doors open 6pm, show from 7pm. Tickets cost £12.50 in advance and £15.00 on the door.

Tickets for all show are available from the Town Hall Box Office or by calling 01297 625699.

A licensed bar will be in operation for each performance.

Alan Bennett's
THE HABIT OF ART
Thursday 7th November, Doors 6pm, show 7pm
Tickets: **£12.50** advance **£15.00** on the door

Puccini's Opera
TOSCA
Saturday 9th November, Doors open 5pm Performance 6pm
Tickets: **£15** advance **£17.50** on the door

Royal Shakespeare Company's
RICHARD II
Weds 13th November, Doors 6pm, show 7pm
Tickets: **£12.50** advance **£15.00** on the door

The Gateway
Seaton Town Hall, Fore Street, Seaton, Devon, EX12 2LD
Tickets available from the box office, Seaton Town Hall
01297 625699
or
Animal Botanical, Queen Street, Seaton

Christmas Market to celebrate the completion of major renovations to Manor Yard!

SYMONDSBURY Estate are holding a Christmas Market at Manor Yard on Thursday, November 28th from 2pm until 8pm. Over 60 stalls will be offering a fabulous array of Christmas Gifts, Local Produce, Cakes, Hand made Chocolates, Jewellery, Roasted Chestnuts along with Santa's Grotto and local Carol Singers. The opening of our new café "Symondsbury Kitchen" will coincide with the Christmas Market.

Just over two years ago Manor Yard was a somewhat dishevelled Grade II listed 18th Century stables and barn in the centre of the village of Symondsbury. Now after major renovation it has been transformed into a stunning and magical venue along with a café. We welcome everybody to come and join us at the first Christmas Market, which promises to be a day to remember!

Manor Yard is set to be the hub of the village and along with the Tithe Barn will provide a unique and charming venue for all occasions including markets, fairs, exhibitions, weddings, corporate and local community events. One of the outhouses has been renovated into a café. The Christmas Market will double up as the opening of "Symondsbury Kitchen" where we will offer delicious home cooked meals, cakes and refreshments. The main menu and a separate festive season menu will be released within the next week or so.

"We are very excited to be at the stage of planning our first market at Manor Yard. We look forward to welcoming everybody and sharing what will undoubtedly be an amazing day in the most stunning venue!" says Julia Butcher, Marketing Manager of Symondsbury Estate. "We are striving to renovate, make use and share with others some of the fabulous properties that make up the estate."

Symondsbury Estate has been in the Colfox family for over 150 years. Its 1500 acres is made up of farmland, ancient woodland, residential and commercial property. In addition to this 8 carefully selected properties have been renovated to provide luxurious holiday accommodation.

Manor Yard, Symondsbury

Dorset County Museum opens new exhibition

A NEW exhibition opens at Dorset County Museum this Saturday, November 2nd. 'The Heart That Fed' features the work of two Dorset artists – Nell Race and Angelika Seik. Both have spent long careers exploring their art and have been exhibiting separately for over 30 years. This is their first joint exhibition.

Nell Race's pictures are non-figurative - they are not pictures of castles and beaches, but they do hold oblique and subtle references to the Dorset environment in which she lives and works. The paintings express the feelings and emotions which the Purbeck hills, rocks and cliffs evoke and all are integrated into her work.

Dorset has also influenced Angelika in many ways. She gets her stone direct from Dorset quarries, and moved to the area to be near them. Angelika loves the sea and many of her works relate to it, for example Time & Tide. She is fascinated by the interconnections between the sea, the land, the people who live there and their shared history.

"We're looking forward to the exhibition opening," said Museum Director Jon Murden. "Both artists have a strong local following and we expect a lot of interest. It's also a good time for people coming to the Museum to have a browse in the gift shop and enjoy our popular tea room."

The Heart that Fed opens at Dorset County Museum on Saturday, November 2nd and runs until February 1st. Entry to the exhibition is free and many of the pieces are for sale. For more information check the website on www.dorsetcountymuseum.org.

The Return of the BIG BAC Quiz!

PUT your thinking caps on and enjoy a night out out for a good cause; this Friday (November 1st), 7.30pm Bridport Arts Centre is hosting a quiz night with all proceeds going to essential building repairs.

Teams of up to six people can compete for prizes and have a great night out for £5 per head. Polly Gifford, Bridport Arts Centre's Director will be the quiz master, assisted by Jonty Grey.

Members of the Arts Centre team have set the questions and categories include food, popular culture and history.

General Manager, Dee Fenton said "Our past quizzes have been really lively and a fun way of raising money. With great company and a plate of roast potatos on each table you can't go wrong".

Dorchester Choral Society Concert

DORCHESTER Choral Society will perform a major work of the world-popular British composer John Rutter, 'Magnificat'.

Our premier living composer's work is joined by others from the 20th Century – Benjamin Britten's *Jubilate Deo* and his *Festival Te Deum*, with Aaron Copland's *In the Beginning*.

Director Christine Page highlights Rutter's *Magnificat* for its varied moods – lyrical and dynamic by turn.

The Choral Society is delighted to be joined by Dorset-based professional soprano Abbi Temple who will sing settings of Shakespeare's songs from the Tempest. Concert organist Graham Scott will play two exciting pieces, by Copland and Kenneth Leighton.

The concert takes palce at St Mary's Church on Saturday, November 30th at 7.30pm. Tickets are available from November 9th, from Harmony Music (Dorchester), or from DCS Box Office, 1 Pitcote Lane, Poundbury (DT1 3GH - please send a cheque and SAE), costing £15 reserved, £12 unreserved.

Halloween Screening of cult classic

FW MURNAU'S horror – and the world's first vampire film is back to terrify audiences once again. 'Nosferatu' will be screened on October 31st at Bridport Arts Centre at 7.30pm.

One of the earliest film adaptations of Dracula, Nosferatu, survived a court ruling that it should be destroyed to re-emerge in the 1960s as a cult classic.

Now recognised as a cinematically innovative masterpiece, the film combines Gothic elements with (what were) advanced special effects, embodying the transition of art film from German Romanticism to Expressionism.

With Max Schreck in the role of the flesh-crawling Count Orlok, it spawned a legion of other horror movies – prepare for the stuff of nightmares!

Tickets are £6/5/4 from 01308 424204, www.bridport-arts.com or on the door.

GARAGE SALE
Farm House and Barn Clearance
End of Ship Knapp Lane, Morecombelake
Saturday 2nd November
Sunday 3rd November

SCOTTISH CASHMERE SALE
www.capitalcashmere.com

Village Hall, Uplyme
Saturday, 2nd November 2013
FREE ENTRANCE
ENQUIRIES 019526 91424/07980 338573

Family History in Bridport

NOVEMBER sees several new family history courses starting in Bridport.

Those of you with military ancestors will be interested in a special day session, looking at Researching Military Ancestors with the spotlight on the 1 World War, Monday 4 November.

Looking at Pre 1837 Records, Monday 11 & 25 November, includes Parish records, Wills, Probate and Poor Law Records.

Researching Dorset Ancestors, Monday, November 18th, ideal for those who have Dorset family and want to find out more.

Courses take place at Marsh Barn, Burton Rd. Bridport. For more information contact the tutor on 01308 425710 or email janefhistory@aol.com

Change of time for 'La Belle Helene' Auditions

AUDITIONS for 'La Belle Helene' will now take place at 3pm (not at 6.30pm as previously advertised) on Sunday, November 10th at the Church Hall in Church Street, Lyme Regis.

For more details, please contact Mrs Jean Wellings on 01297 443382.

ANNUAL CHRISTMAS CRAFT AND GOURMET FOOD SHOW

The perfect place to start your Christmas shopping and a fun day out for the whole family

THE ever popular Annual Christmas Craft and Gourmet Food Show is now in its 27th year and, with over 70 stands, will again be showcasing the very best in West Country crafts and gourmet foods.

Visitors are able to taste and purchase a wonderful variety of locally produced gourmet foods. From olives to oils, cakes to coffees, beers to baklava, sea salt to shellfish, Spanish produce to sweets, preserves to pancakes, puddings to pies, tarts to tea and a host of food accessories including amazing knife sharpeners, graters and cheeseboards. There really is something for everyone.

As usual we have a wonderful selection of high quality crafts ideal for that special individual Christmas present - including candles, cosmetics, pottery, pictures, bags, books, toys, treature trails, jumpers, jewellery, glassware and glitz - there really is something for everyone.

Come early and stay all day. Take time to browse the wonderful stands in the morning; enjoy lunch from the large selection of foods available in the Gourmet Food Hall and outside; then how about an Italian Latte or Cappuccino before more shopping…. There is so much to see and do.

The show takes over the whole ground floor of the beautiful Kingston Maurward House which is situated 2 miles east of Dorchester just off the A35.

We will again be holding a prize draw, all proceeds from which will go to our chosen charity this year which is the Kingfisher Children's ward at Dorset County Hospital. Please come along and give generously to this great cause.

The Annual Christmas Craft and Gourmet Food Show takes place at Kingston Maurward House, Dorchester, on November 9th and 10th from 10am-5pm both days.

Admission prices remain the same as last year.: Adults £2.50; concessions £2.00; and children under 16 are free.

For more information please contact the organiser on 07519760215.

CHRISTMAS at the Poachers inn

Christmas Function Menu

To Start
Homemade butternut squash and coriander soup served with fresh bread
Button mushrooms cooked in garlic, cream and freshly chopped parsley, set on a bed of mixed salad leaves
Chicken liver parfait with red onion marmalade and granary toast
Homemade crab and spring onion fishcake, served on a bed of salad leaves, with a sweet chilli sauce
Traditional Norwegian prawn cocktail, served over a chiffonade of baby gem lettuce, with marie-rose sauce, tomato, cucumber and lemon

Main Course
Roast breast of turkey with sage and onion stuffing, bacon and chipolata roll, tomato, roast potatoes, olive oil roasted carrots and jus
Braised belly pork, served with a cider and bramley apple reduction, topped with parsnip crisps, seasoned mash potato and olive oil roasted carrots
Fillet of fresh Seabass, served with braised fennel, olive oil roasted carrots, new potatoes and a tarragon cream sauce
Beef stroganoff, beef fillet pan fried with garlic, shallots and gherkins in a cream brandy sauce, with paprika, served with rice and broccoli
Risotto of pumpkin, sage and parmesan, with toasted pine nuts, rocket and aged balsamic

Desserts
Christmas plum pudding, with brandy sauce or Craigs Dorset vanilla ice cream
Homemade sticky toffee pudding, served with Craigs Dorset vanilla ice cream
Spiced apple and raisin crumble, made with cinnamon and nutmeg, served with homemade vanilla custard
Tropical fruits cheesecake, served with fruit coulis and fresh double cream

Two courses £15.95 per person
Three courses £19.95 per person

Christmas & New Years Eve
2 night& 3 night programmes also available
For further information & menus please visit
www.thepoachersinn.co.uk
21 bedrooms | 17th century restaurant | riverside garden

The Poachers Inn Piddletrenthide Dorchester Dorset DT2 7QX
tel: 01300 348358 info@thepoachersinn.co.uk www.thepoachersinn.co.uk

CHRISTMAS CRAFT & GOURMET FOOD FAIR
9TH & 10TH NOVEMBER 2013
AT KINGSTON MAURWARD HOUSE - DORCHESTER
FROM 10.00 AM - 5.00 PM

CELEBRATING LOCAL GOURMET FOOD & HIGH QUALITY CRAFTS
THE PERFECT PLACE TO START YOUR CHRISTMAS SHOPPING AND A FUN DAY OUT FOR THE WHOLE FAMILY.
2 MILES EAST OF DORCHESTER ON THE A35
Entry Fees :- Adults £2.50 Concessions £2.00
Children (under 16) FREE
WWW.WESSEXFOODFESTIVAL.CO.UK

House & Gardens

FORDE ABBEY & GARDENS
Christmas Shopping Special
Tearoom • Gift Shop • Plants
1st November to 8th December
every Thursday to Sunday:
FREE admission to the Gardens,
PLANT SALE while stocks last,
enticing gifts in the Shop &
delectable delights in the Tearoom.
Free parking. Dogs welcome.
www.fordeabbey.co.uk 01460 221290
4m SE Chard TA20 4LU

Advertising in View 2

Turn pennies into pounds...
...with great value advertising.
01297 446146
View

RSPB Demonstration Day

Binocular and Telescope Demonstration Day
Sunday 10th November, 11AM-3PM
RSPB Wild Weymouth Discovery Centre

We invite you to come and test drive a wide range of optical equipment at RSPB Radipole Lake. There will be experts on hand and the opportunity to purchase on the day. With 100% of the profits going to our conservation work it makes sense to buy from the RSPB.

WHERE - RSPB Wild Weymouth Discovery Centre, Swannery Car Park, Weymouth, Dorset DT4 7TZ
Tel 01305 778313

rspb giving nature a home

The Royal Society for the Protection of Birds (RSPB) is a registered charity: England and Wales no. 207076 Scotland no. SC037654

Pub with Food

THE PYMORE INN
Christmas Dining
Festive Fayre menu @ £11.95 per person
A Traditional Christmas menu (main course and pudding)
Christmas Cracker menu @£16.95 per person
Classic Christmas menu with a number of choices at each course.
Christmas Day Lunch @ £65.00 per person
A festive feast of 4 courses
Bookings only. Deposit may be required with all bookings
Pymore, Bridport DT6 5PN
Located just off the A3066 Bridport to Beaminster Road. Turn into Walford Lane and follow the brown tourist signs
01308 422625

Pub with Food

THE PYMORE INN
Autumn Dining Offer
2 MAIN COURSES for
£15.00
throughout October/November
(Tuesdays to Saturday, lunchtime and evening from a special menu).
As leaves fall so does the cost of going out for a meal at The Pymore Inn
Pymore, Bridport DT6 5PN
Located just off the A3066 Bridport to Beaminster Road. Turn into Walford Lane and follow the brown tourist signs
01308 422625

Car Boot Sale

Weymouth Football Club
(Wessex Way)
CAR BOOT SALE
Every Sunday Afternoon 1pm - 4pm
All Sellers £6 for as much room required
All Tarmac Standing. Refreshments and Toilets Available
Strictly no helpers or Buyers before 1pm
Public car parking, 50p per car
(Strictly No Dogs)
Further info: 07856 891 643
07979 345 914

Piano Tuition

PIANO LESSONS
Telephone: 01308 422775
Mobile: 07835 960211
Email: christineanneturner@hotmail.com
Situated close to Bridport town centre.
Stimulating and challenging lessons to people of all ages and abilities, including music theory if applicable.
Particular expertise in providing musical enjoyment to young people with sensory and special educational needs (CRB checked).
Contact Christine for further information.

Cider & Beer Festival

The Tiger Inn, Bridport
CIDER & BEER FESTIVAL
Thursday 14th November
to Sunday 17th November
Only £2.80 a pint
Real ales and ciders mainly from the West Country
14-16 Barrack Street,
Bridport, Dorset DT6 3LY
01308 427543

Brain Gym No.245

Codeword

Each number in the grid represents a different letter of the alphabet and every letter of the alphabet is used. Use the given letter(s) to the right of the main grid to start you off.

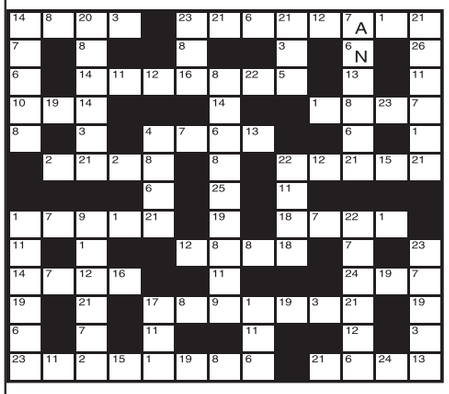

1	14
2	15
3	16
4	17
5	18
6 N	19
7 A	20
8	21
9	22
10	23
11	24
12	25
13	26

LAST WEEK'S SOLUTION:

1	2	3	4	5	6	7	8	9	10	11	12	13
B	L	N	Q	Y	T	D	M	C	V	X	G	F
14	15	16	17	18	19	20	21	22	23	24	25	26
I	J	S	E	K	A	W	O	P	Z	R	H	U

Double Crossword

Choose either quick or cryptic clues - both fit the same grid.

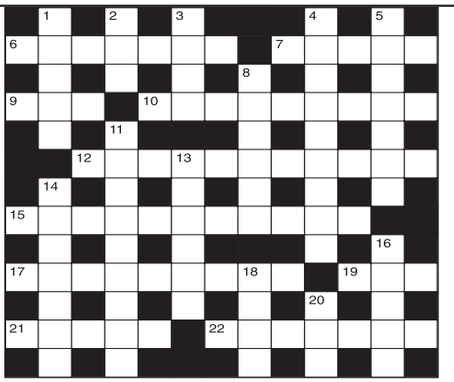

Cryptic Clues:

Across

6. Beginning again, we learn afresh (7)
7. Exhausted writer found in the street (5)
9. A shore having no mineral residue (3)
10. There's no profit in it (4,5)
12. At which to obtain something that might mean a good deal to someone? (7,4)
15. A novel that shouldn't corrupt, though there's not a word of truth in it! (4,7)
17. Give-away lines? (4,5)
19. Tear in strips (3)
21. Don't worry, it's right to break an axle! (5)
22. Returns from business (7)

Down

1. Clipped trees into shape (5)
2. It is given to a bishop to understand (3)
3. It's a very good headlight (4)
4. He may get a poor press, aptly enough! (9)
5. Joint that gets dusted? (7)
8. Some restrictions are severe (6)
11. Ideal material for a plinth? (4,5)
13. Does this hen lay golden eggs? (6)
14. 28 lbs for 25 cents (7)
16. Investment, but not necessarily of capital (5)
18. Nautical guy (4)
20. Stamp that is under a penny (3)

Quick Clues:

Across

6. Change (7)
7. Coach (5)
9. Merry (3)
10. Meritorious (9)
12. Make conform to a norm (11)
15. Careful (11)
17. Analysed minutely (9)
19. Rodent (3)
21. Cancel (5)
22. Lay down (7)

Down

1. Sum (5)
2. Day before (3)
3. Impel (4)
4. Prudent (9)
5. Treat as a celebrity (7)
8. Comment (6)
11. Is prominent (6,3)
13. Observe (6)
14. Wise (7)
16. Swift (5)
18. Always (4)
20. Enemy (3)

Sudoku

5	3				6			
9	2		7			1		5
	7				9		2	
			3			4		
3		2		4	5			7
	4	1			8			
			5				4	
2				8	7		3	9
			6			5	8	1

Fill in the grid below so that every column, every row and each of the 3x3 boxes contains all the digits from 1 to 9.

LAST WEEK'S SOLUTIONS >

8	5	2	4	1	9	3	7	6
4	1	6	3	8	7	2	5	9
9	3	7	2	6	5	4	8	1
3	6	1	9	7	4	5	2	8
5	9	4	6	2	8	7	1	3
2	7	8	1	5	3	9	6	4
6	8	9	7	3	2	1	4	5
1	2	3	5	4	6	8	9	7
7	4	5	8	9	1	6	3	2

LAST WEEK'S CROSSWORD SOLUTIONS: CRYPTIC - Across: 7 Body-snatching; 8 Even song; 9 Item; 10 Eraser; 12 Eskimo; 14 Metric; 16 Secede; 18 Calf; 20 Vendetta; 22 Gross receipts. Down: 1 Converge; 2 Hyenas; 3 Undo; 4 Staggers; 5 Shriek; 6 Knee; 11 Recovery; 13 Meditate; 15 Refuse; 17 Credit; 19 Airs; 21 Nice. QUICK - Across: 7 Controversial; 8 Strangle; 9 Earn; 10 Behalf; 12 Impose; 14 Assume; 16 Troupe; 18 Lass; 20 Dilatory; 22 Inconsiderate. Down: 1 Fortress; 2 Strata; 3 Long; 4 Derelict; 5 Asleep; 6 Fair; 11 Fiendish; 13 Separate; 15 Upshot; 17 Outcry; 19 Aunt; 21 Lido.

The best cleaners you have ever tried, or your money back!
OzKleen
Put them to the test
See website for details
www.ozkleen.co.uk
Australia's number one cleaners

View 2 Diary Dates

UNTIL SUNDAY NOVEMBER 3RD

BEAMINSTER: "Pubs & Inns Revisited" Exhibition - the story of your local locals & "Local Writers & Writings" Exhibition - a celebration of our local literary heritage. Both at Beaminster Museum, Whitcombe Rd, Beaminster DT8 3NB. For further information call 01308 863577, email info@beaminstermuseum.org or visit www.beaminstermuseum.org/. Museum Opening Times:Tuesdays, Thursdays, Saturdays & Bank Holidays: 10.30am – 1.00pm, 2.00pm – 4.30pm, Sundays: 2.00pm – 4.30pm. Admission: Adults £2, Students (16 and over) £1, Accompanied Children (Under 16) Free.

WEDNESDAY OCTOBER 30TH

BRIDPORT: Sing with the Ropewalk Singers at Bridport Primary School, St Andrew's Road from 4.30-5.30pm. £5 per session. Weekly group. For more details or to book a place call 01308 868608 or 07825 339289.

CHARMOUTH: Charmouth Cherubs toddler group at the village hall, supported by Children's Centre, 10-11.30am.

BEAMINSTER: Childminder Play & Learn at Beaminster Children's Centre 9.15-11.15am term time only.

LYME REGIS: Little Wrigglers post natal group at Lyme Regis Children's Cetnre 1.15-3pm.

BEAMINSTER: Baby and Me support and social group for breastfeeding mothers at Children Centre, 1-2.30pm.

THURSDAY OCTOBER 31ST

BRIDPORT: Coffee & Chat at Beach & Barnicott at 2.30pm. Please call 50 Plus Circle of Friends on 01308 538395 for any more information

BRIDPORT: Gingerbread - support group for lone parents and Bridport Children's Centre 7-9m.

OCTOBER 31ST - NOVEMBER 2ND

TOLPUDDLE: Tolpuddle Annual Craft Show. There will be a wide variety of hand-crafted items for sale and demonstrations - lots of gift ideas, delicious home-made refreshments, free entry and parking. Come along and have a browse! Queries or further info: 01305 849569 or 849211

OCTOBER 31ST - NOVEMBER 20TH

LYME REGIS: Exhibition: 'The Nature of Things' in the Courtyard Gallery, Town Mill from 10.30am-4.30pm daily. Free admission. For more details visit www.townmillartsguild.com

FRIDAY NOVEMBER 1ST

BRIDPORT: Canasta. Play cards in an easy and comfortable way while meeting and making new friends. Also scrabble and Rummikub groups. Organised by 50 Plus Circle of Friends. Please call Jennifer at 01308 538395 for more info

SATURDAY NOVEMBER 2ND

UPLYME: Ballroom, Latin and some Sequence Dancing from 8pm-10.30pm. At Uplyme Village Hall. £4.50 in aid of Hall funds. For more details call 01297 442439.

BRIDPORT: Bridport Ceilidhs present 'The Sou'Westers' with their caller Nicole (formerly The Pete Mac Band) at St Mary's Church House Hall, South Street at 7.30 (doors open 7.15) -11.00pm. Come and dance to the mussic of this East Devon based band, bring food to share, a bottle, a friend (bring two!) and have a party! Tickets £8.50 on the door, £7.50 in advance from Bridport Music Shop (South Street), Jaxsons Deli (West Street), or call Monty on 01308 423442. See: bridportceilidhs.wordpress.com

CHARMOUTH: Royal British Legion Women's Section, Charmouth Branch Poppy Appeal Coffee Morning in the village hall from 10am-12noon. Admission £1 to include tea or coffee. Everybody welcome.

MONDAY NOVEMBER 4TH

BRIDPORT: Social lunch at 1pm. Must have paid deposit and made booking by Oct 31st. Organised by 50 Plus Circle of Friends. An easy and comfortable way of meeting and making new friends. Please call Jennifer at 01308 538395 for more info

BRIDPORT: WDHS Retirement Fellowship. The next meeting of the West Dorset Health Service Retirement Fellowship will be held on the 4th November at 2 30 pm in the Children's Centre, Damers Road, Dorchester. Mike Bolton will give a talk "Hot Chicken Soup"/"Aladdin and Me". All retired health service employees are welcome to join us. Please note change of venue for this meeting only.

BEAMINSTER: Dorset Moviola presents film 'Promised Land' (cert 15). At Beaminster Public Hall. Doors 7pm, film 7.30pm. Tickets £5 advance, £5.50 on the door. To book tickets call 01308 862796, or visit www.moviola.org

DORCHESTER: U3A Monthly Meeting including a talk on The Kingcombe Centre and Dorset Wildlife Trust by Nick Tomlinson, Centre Manager. Hobbies Table for model Miniature Animals. Coffee / tea available. Limited parking. All retired / semi-retired welcome. 10am-12noon at Holy Trinity Parish Centre, Culliford Road (DT1 1QG). For more details visit www.dorchesterU3A.org.uk or call 01305 250347

BRIDPORT: Bridport Folk Dancing Club at 7.30-9.30 pm in the WI Hall, North Street, Bridport. Enjoy folk dancing mainly in the English tradition from Playford-style to modern-day compositions at Bridport's long-established weekly club, with guest and club callers, recorded music and occasional live bands. No partner or previous experience required. Admission £2. Contact Jane on 01308 898 002 or Monty on 01308 423 442.

TUESDAY NOVEMBER 5TH

BEAMINSTER: Beaminster Camera Club meeting. 'Photography in the Camargue' talk by Annie Dent. Raffle evening. Call for images for DPIC. At Beaminster Sports Pavilion at 7.30pm.

LYME REGIS: Lyme Regis Art Society. Meeting 2 p.m. – 4 p.m. at Woodmead Halls, Lyme Regis. Stephen Foster will demonstrate painting a landscape/ seascape in Acrylics and Oils using a palette knife. All are welcome. Non-members admittance is £5. Contact Sheila on 01297 445464 for further information.

THURSDAY NOVEMBER 7TH

BRIDPORT: Bridport Electronic Organ Club at United Church Hall, East Street from 7.30pm, with guest Robert J Davies. Admission £8, members £7, visitors welcome.

BRIDPORT: Coffee & Chat & Birthday Celebrations at Beach & Barnicott upstairs at 2.30pm. Located in Bridport. Organised by 50 Plus Circle of Friends. An easy and comfortable way of meeting and making new friends. Please call Jennifer at 01308 538395 for more info

WEYMOUTH: Broadwey Upwey & District Horticultural Society. "The Making of the English Landscape", an illustrated talk by Paul Atterbury. At 7:30pm at St. Nicholas Primary School, Dorchester Road, Broadwey. For more details call 01305 814887

FRIDAY NOVEMBER 8TH

LYME REGIS: Lyme Bay Photographic Club meeting. John Marriage - Digital Boot Camp. At Woodmead Halls from 7.30pm.

SATURDAY NOVEMBER 9TH

CHARMOUTH: RBL Women's Section Charmouth Branch Street Collection and Mile of Pennies in the Arcade from 9am-12noon.

BEAMINSTER: Quiz Night raising funds for Somerset and Dorset Air Ambulance at Beaminster Social Club, Fleet Street from 8.30pm. Get your teams together for £1 per head. WInners prizes and raffle. For more details call 01308 862246.

SUNDAY NOVEMBER 10TH

CHARMOUTH: Parade, Service and Wreath Laying at the War Memorial at 10.30am, followed by a service at St Andrews Church at 10.55am.

MONDAY NOVEMBER 11TH

BRIDPORT: Biodanza has become popular around the world and includes sublime music, guided movement, dance… and play. No partner needed. No steps to learn. 7.15 for 7.30pm. Free for Biodanza newbies! Cost: £7 (con avail). At British Legion Hall, Victoria Grove, Bridport. For more details call 07986 458 520 or visit www.biodanza-bridport.co.uk

BRIDPORT: Bridport Folk Dancing Club at 7.30-9.30 pm in the WI Hall, North Street, Bridport. Enjoy folk dancing mainly in the English tradition from Playford-style to modern-day compositions at Bridport's long-established weekly club, with guest and club callers, recorded music and occasional live bands. No partner or previous experience required. Admission £2. Contact Jane on 01308 898 002 or Monty on 01308 423 442.

View 2 Diary Dates

Youth Musical Theatre

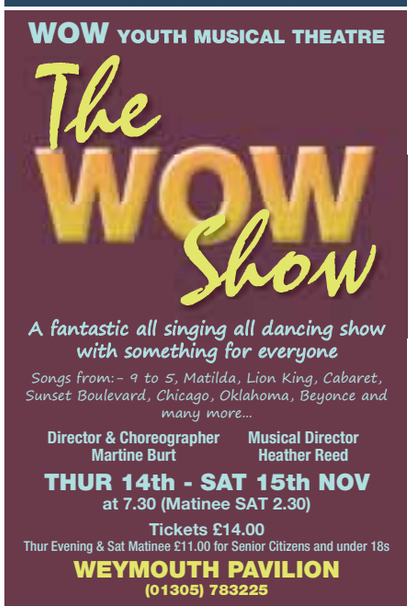

You can email your Diary Dates to rob@pemedia.co.uk

Deadline 12noon Monday.
Unfortunately we cannot accept ongoing entries without a list of dates

The WOW Show

WOW Youth Musical Theatre, whose members ages range from 10 - 18, have been rehearsing since April for their forthcoming production at the Pavilion Theatre, Weymouth.

The show is aptly named 'The WOW Show'and is a compilation of musical theatre shows, classical music and some popular music as well. In other words there is something for everyone.

The all singing, all dancing show is being choreographed and directed by former WOW member Martine Winterburn, now a professional director/choreographer and voice coach.

Martine has put many hours into the choreography of 28 full company numbers and the cast have been rehearsing flat out learning the routines since the beginning of September.

Prior to the Summer break in July Heather Reed, WOW musical director, and chorus master Janet Stockley, have been rehearsing the music, which involves some amazing harmony arrangements of well known musical theatre numbers. Some of the music has come from an American sheet music company, as they were not available in this country. Becky Wells completes The WOW production team as rehearsal assistant.

For some of the cast this will be their first production with WOW. In order to give every member the chance to shine, the cast has been split into two age groups for some of the sections. However, there will still be the big production numbers that the audience will expect from a WOW show, add to this some stunning solos and group work, and we have the ingredients for a very exciting show by these talented local youngsters.

Heather Reed will be in the orchestra pit leading a small group of professional musicians which gives the cast great support.

The programme consists of selections from *9 to 5*, *Sunset Boulevard*, an *Irving Berlin* Medley, *Matilda*, *Chicago*, a Classical Selection' opens the second Act, followed by a *Beyonce* Medley, and finally a tribute to the *West End* and *Broadway* with songs from *Oklahoma*, *Kiss Me Kate*, *Cabaret*, *Sweet Charity*, *Blood Brothers*, *Gypsy*, and *Wicked*. In other words 'something for everyone!'

One of the highlights is expected to come from five boys in the cast singing the close harmony songs made popular by the 'Overtones', and the Theatre are dubbing them the 'WOWtones'.

WOW Youth Musical Theatre is pleased to be performing again at the Pavilion Theatre, following months of uncertainty. Members say it has been great working with Phil and Lou Say, who have been very helpful and full of enthusiasm to give a great show.

Proposed productions for 2014 include 'Grease' in April and 'Sister Act' in November.

Book your tickets now at the Pavilion Theatre Box Office 01305 783225 or online at www.weymouthpavilion.co.uk The tickets are £14.00 for Adults with Seniors/Children £11.00 on Thursday evening and Saturday matinee.

The Pavilion staff will also be pleased to book you a pre-show meal in the upstairs 'Piano Bar' so that you can make an evening of it.

CINEMA LISTINGS

Friday, Nov 1st - Thursday, Nov 7th

ALL LISTINGS ARE SUBJECT TO CHANGE

LYME REGIS REGENT

Tel: 0871 230 3200
www.scottcinemas.co.uk

Cloudy With A Chance of Meatballs 2 U
Fri-Sun 14.45, Tue-Thu: 17.30
Philomena 12A
Fri, Sat: 17.20, 20.00,
Sun, Tue, Thu: 20.00,
Mon: 14.40
Wed: 14.40, 20.00
Les Vepres Sicilliennes U
Mon: 17.30
Quartet 12A
Thu: 10.30am

Cloudy with a Chance of Meatballs 2

DORCHESTER PLAZA

Tel: 01305 262488
www.plazadorchester.com

Thor: The Dark World 12A
Fri-Sun, Wed: 12.30, 17.50
Mon, Tue: 15.10, 20.35
Thu: 14.45, 20.35
Thor: The Dark World 3D 12A
Fri-Sun, Wed: 15.10, 20.35
Mon, Tue: 17.50, Thu: 17.20

Contact cinema or visit the website for further listings.

DORCHESTER ODEON

Tel: 0871 22 44 007
www.odeon.co.uk

Contact cinema for up-to-date listings

WEYMOUTH CINEWORLD

Tel: 0871 200 2000
www.cineworld.co.uk

Cloudy With A Chance Of Meatballs 2 U
Fri, Sat: 12.20, 13.20, 14.50, 15.50, 17.20
Sun: 12.20, 14.50, 17.20
Mon: 13.20, 14.50, 15.50
Tue: 13.20, 14.50, 15.50, 17.20
Wed: 13.20, 13.50, 15.50, 16.20
Thu: 13.50, 16.20
Turbo U
Fri-Sun: 10.30, 12.30, 12.50, 15.15
Mon-Wed: 12.30, 15.15
Thu: 17.10
Captain Phillips 12A
Fri-Wed: 14.50, 18.00, 20.20
Thu: 14.00, 17.10, 20.20
Jackass presents: Bad Grandpa 15
Fri-Wed: 18.10, 20.40, Thu: 20.40
Ender's Game 12A
Fri-Sun: 12.10, 14.50, 17.30, 20.15
Mon, Thu: 14.50, 17.30
Tue, Wed: 14.50, 17.30, 20.15
Once Chance 12A
Fri-Tue: 17.45, 20.00
Wed: 17.45
Gravity 12A
Thu: 13.40, 14.40, 16.00, 18.25, 19.40, 20.40
Despicable Me 2 U
Fri, Sat: 11.00am, Sun: 11.30am
The Smurfs 2 U
Fri-Sun: 10.00, 10.15am
Philomena 12A
Daily: 12.45, 15.15, 17.40, 20.10
Thor: The Dark World 12A
Fri: 10.30, 11.00, 12.00, 13.20, 13.50, 14.50, 16.10, 16.40, 17.40, 19.00, 19.30, 20.30
Sat & Sun: 11.00, 12.00, 13.20, 13.50, 14.50, 16.10, 17.40, 19.00, 19.30, 20.30
Mon-Thu: 13.20, 13.50, 14.50, 16.10, 16.40, 17.40, 19.00, 19.30, 20.30
Escape Plan 15
Fri-Sun: 21.00,
Mon-Wed: 12.30, 21.00
Monster University U
Sat: 10.00, 10.45am,
Sun: 10.00am

This Week's releases

THOR: THE DARK WORLD 12A

FACED with an enemy that even Odin and Asgard cannot withstand, Thor must embark on his most perilous and personal journey yet, one that will reunite him with Jane Foster and force him to sacrifice everything to save us all.

Stars Chris Hemsworth, Natalie Portman and Tom Hiddleston.

Thor: The Dark World

DRINKING BUDDIES 15

LUKE and Kate are co-workers at a Chicago brewery, where they spend their days drinking and flirting. They're perfect for each other, except that they're both in relationships. Luke is in the midst of marriage talks with his girlfriend of six years, Kate is playing it cool with her music producer boyfriend Chris. But you know what makes the line between "friends" and "more than friends" really blurry? Beer.

Stars Olivia Wilde, Jake Johnson and Anna Kendrick.

THE HAUNTING IN CONNECTICUT 2: GHOSTS OF GEORGIA 15

A YOUNG family moves into a historic home in Georgia, only to learn they are not the house's only inhabitants. Soon they find themselves in the presence of a secret rising from underground and threatening to bring down anyone in its path.

Horror starring Abigail Spencer, Chad Michael Murray and Katee Sackhoff.

PHILOMENA 15

A WORLD-WEARY political journalist picks up the story of a woman's search for her son, who was taken away from her decades ago after she became pregnant and was forced to live in a convent.

Stars Steve Coogan, Judi Dench and Mare Winningham.

Philomena

view from™ PropertyView

www.viewfromonline.co.uk FREE EVERY WEEK WITH VIEW FROM Wednesday, October 30 2013

Pretty two bedroom cottage with large garden

A very pretty two bedroom cottage with large garden and parking for two cars is being offered to let (ideally for long let but 6 months considered). The accommodation is full of character with some lovely features including deep sills, exposed stone walls and especially the stunning curved staircase that leads from the living room to the mezzanine second bedroom level. The property has double glazing and central heating throughout. To the rear is a larger than average garden with a small area of woodland to the rear boundary. Rousdon Estate is classified as a Conservation area set within landscaped parkland overlooking the sea with numerous buildings made up of the former Victorian Mansion, surrounding cottages and converted outbuildings. The estate has a fascinating history and comprises in excess of 90 dwellings. The property is offered fully furnished but there may be flexibility for the right tenant. The cottage is well presented throughout. A long let is preferred but 6 month tenancies would be considered. Pets may be considered. To Let for £715 p.c.m. Please call Gordon and Rumsby on 01297 553768 for more information or to book a viewing.

Superb Grade II listed cottage which lies in the heart of Beaminster

Symonds & Sampson

JEREMY Smith of Symonds & Sampson estate agents in Beaminster is delighted to have been chosen to market a superb Grade II listed cottage which lies in the heart of this desirable town.

The property has been extensively modernised by the vendor with works including re-wiring, new radiators and boiler, replacement floor boards has many character features including sash windows to the front, some with window shutters, cast iron fireplaces, picture rails etc.

The property, which is offered for sale with vacant possession, is arranged over two floors as follows:- Hall, sitting room, dining room, kitchen, utility room with cloakroom off. On the first floor are three bedrooms and a family bathroom.

Outside are pleasant gardens to the rear and a large garage.

Symonds & Sampson are quoting an asking price of £450,000 for the freehold, although serious offers will be considered. Please call Symonds & Sampson, Beaminster's number one estate agent on 01308 863100.

PROPERTY FOR SALE

Wakeham, Portland
Grade II listed cottage, built 1860
3/4 Bedrooms,
Large Kitchen/Diner,
2 Reception Rooms,
Study
£230,000
Tel: 01305 821488

PROPERTY TO LET

BRIDPORT
1 Bedroom,
enclosed garden,
parking,
good location,
close to town centre
Available
1st December,
£540 pm
Tel: 07752 684048 or 01308 420697

Dorchester Municipal Charities
Chubb, Whetstone and Nappers Almshouses

ONE BED GROUND FLOOR FLAT AVAILABLE NOW

We provide low cost, social housing for elderly persons. We have a one bed, ground floor flat, available now at West Walks in Dorchester. Quiet location with easy access to town and Borough Gardens.

Applicants must meet our criteria of:

- Evidence of hardship or financial need
- A strong local connection with Dorchester or Dorset and currently living in Dorset
- Ability to live independently (with support)
- Ability to integrate into a balanced and harmonious community – the majority of our residents are over 75 years of age.

Please note that for ground floor flats priority is given to applicants with mobility difficulties or in particular need of a ground floor property.

No pets; social events organised; 24 hour emergency support (Careline); part time warden on site.
Application form and further information from Christine Bussell, The Clerk's Office, Dorchester Municipal Charities, Whetstones, West Walks, Dorchester, DT1 1AW.
Tel: 01305 262662.
e-mail: dmc@whetstones.org.uk.
If you would like to go on our waiting list for a flat please let us know.

Attractive and spacious detached home with panoramic birds eye sea view

ENVIABLE position with a panoramic birds eye sea view, this attractive and spacious detached home sits on an elevated corner plot.

Large picture windows facing south in all the living rooms and really spacious bedrooms.

Benefitting from solar panels and tubes together with oil central heating and full double glazing makes this a more energy efficient home.

Delightful gardens double garage, en suite bathroom, conservatory, two reception rooms. Quiet, small private cul de sac off a no through road in a prime residential area. EPC D.

This property is on the market for £625,000. For more information please contact Fortnam Smith & Banwell in Charmouth 01297 560945.

Established 1811

PalmerSnell

Sales & Lettings Bridport 01308 479224 | bridportres@palmersnell.co.uk

Charmouth
- Four Bedroom Detached Bungalow
- Boasts Countryside & Coastal Views
- Three Reception Rooms & Two Bathrooms
- Situated on an Elevated Corner Plot

£625,000

Bridport
- Period Semi Detached House
- Five Bedrooms, Three Reception Rooms
- Greatly Improved by the Current Owners
- Tiered Rear Garden

£449,950

Shipton Gorge
- Detached Property
- Three Bedrooms
- Sitting Room
- Conservatory
- Off Road Parking

£339,950

Bridport
- Detached Victorian Residence
- Three Bedrooms
- Lounge, Dining Room & Kitchen/Diner
- Garage & Rear Garden

£389,950

Bridport
- Grade II Listed Cottage
- Three Storeys
- Three Bedrooms
- Two Reception Rooms
- Courtyard Parking

£200,000

Bridport
- Ground Floor Apartment
- Two Bedrooms
- Lounge/Diner
- Communal Gardens
- Garage Parking

£155,000

Bridport
- One Bedroom Cottage
- Two Loft Rooms
- Two Reception Rooms
- Period Features
- Town Centre Position

£135,000

Salwayash
- Semi Detached Property
- Five Bedrooms
- Three Reception Rooms
- Off Road Parking
- Countryside Views

£275,000

Bridport
- Detached Bungalow
- Three Bedrooms
- Two Reception Rooms
- Garage
- Rear Garden

£300,000

NOW! is the time to sell...

Want to **move** up to a **bigger home?**

The market is moving fast.

Ask for a FREE market appraisal

palmersnell.co.uk propertywide.co.uk Zoopla.co.uk rightmove.co.uk The Property Ombudsman

Established **1811**

PalmerSnell

Sales & Lettings Lyme Regis

01297 529249 | lyme@palmersnell.co.uk

Axminster
£595,000
- Individual Detached Bungalow
- Three Bedrooms
- Set in Over 3.5 Acres of Grounds
- Enjoying Outstanding Views

Raymonds Hill
£450,000
- Privately Situated Detached Bungalow
- Three Bedrooms, Two Reception Rooms
- Fitted Kitchen Breakfast Room
- Parking & Double Garage

Lyme Regis
- Detached Four Bedroom Property
- Recently Refurbished
- Convenient Location
- Gardens, Garage & Parking
- Permanent or Holiday Home

£375,000

Charmouth
£445,000
- Modern Thatched Property
- Four Bedrooms (Two En-Suite)
- Cul-de-Sac of Village Centre
- Private Garden

Hawkchurch
£435,000
- Three Bedrooms
- Detached Bungalow
- Presented to a Very High Standard
- Double Glazing Throughout

Axminster
- Semi Detached Property
- Three Bedrooms
- No Onward Chain
- Lounge & Kitchen
- Front & Rear Gardens

£169,950

Lyme Regis
£374,500
- Spacious Detached Property
- Four Bedrooms
- Lounge & Kitchen/Diner
- Cul-de-Sac Location

Axminster
- Far Reaching Views
- Three Bedrooms
- Re-fitted Kitchen & Bathroom
- uPVC Double Glazing
- Garage Parking

£159,500

Lyme Regis
- Two Bedroom Chalet
- Close to Monmouth Beach
- Sea Views
- Off Road Parking
- Viewing Recommended

£149,950

Fernhill
- Well Presented Detached Bungalow
- Two Bedrooms & Open Plan Lounge/Kitchen
- Communal Car Park & Grounds
- Heating Swimming Pool & Hotel Facilities
- Situated by Pool on Fernhill Heights Complex

£129,950

Axminster
£169,000
- Semi Detached Property
- Three Bedrooms
- Front & Rear Gardens
- Ideal Buy to Let

Axminster
- First Floor Apartment
- Two Bedrooms
- Purpose Built, Specifically for Over 60s
- Electric Heating & Rural Views from Rear
- Communal Gardens

£75,000

NOW! is the time to sell...

Want to **move** up to a **bigger home?**

The market is moving fast.

Ask for a FREE market appraisal

palmersnell.co.uk propertywide.co.uk Zoopla.co.uk PrimeLocation.com rightmove.co.uk The Property Ombudsman SALES

FORTNAM SMITH & BANWELL

Lyme Regis
01297 445666
teamfsb@btconnect.com
Also at Charmouth and Seaton

LYME REGIS - £135,000

This purpose built two bedroom first floor flat is in excellent condition and is located close to town. EPC band B.

LYME REGIS - £389,950

Requiring some updating this five bedroom detached property has gardens and parking and is located close to the town and sea. EPC band E.

LYME REGIS - £317,500

This well presented three bedroom detached chalet bungalow in Talbot Road has been extended and updated by the current owners. On the ground floor is the lounge with a bay window, dining room, kitchen/breakfast room, shower room and two bedrooms. First floor master bedroom with en suite bathroom with a pleasant outlook across the town and sea. With enclosed gardens to the front and rear, garage and parking, situated in a quiet, popular area. Awaiting EPC.

LYME REGIS - £435,000

A bright and spacious three bedroom detached property with an annexe located a short walk from the town and sea. No chain. EPC Band E.

LYME REGIS - £315,000

This light and contemporary two bedroom open plan property with many quirky features is located close to the high street and beaches. No onward chain. EPC Band D.

LYME REGIS - £150,000

A purpose built two bedroom ground floor flat located a short walk from town with parking and communal gardens. No onward chain. EPC band D.

LYME REGIS - £155,000

This one bedroom penthouse apartment is located a short walk from the shops and sea front and has excellent views over the town and to the sea and coastline. EPC band D.

fsb4homes.com Viewings 7 days a week

rightmove.co.uk PrimeLocation.com Find a Property.com property sharing experts

FORTNAM SMITH & BANWELL

Charmouth
01297 560945
fsbcharmouth@btconnect.com
Also at Lyme Regis and Seaton

CHARMOUTH - £625,000

- Detached split level Bungalow
- Sea and Inland views
- Large Lounge
- Separate Dining Hall
- Large kitchen / Breakfast Room
- Four Bedrooms
- Two Bathrooms
- Double Garage and Parking
- Landscaped Gardens
- Conservatory and Sun Room
- EPC - D

CATHERSTON - £425,000

- 3 / 4 Bedroom
- Character House
- Panoramic Sea Views
- Drawing Room
- Dining Room
- Kitchen
- Cloakroom
- Communal Gardens

CHARMOUTH - £310,000

- End of Terrace
- Four Bedroom
- Two Bathroom
- Good sized rear Gardens
- Parking for 2 Cars
- Epc - E

CHARMOUTH - £375,000

- Four Bedroom Detached House
- Garage and Parking
- Downstairs Cloakroom
- Epc - C

CHARMOUTH - £415,000

- Three Bedroom Detached House
- Enclosed Garden
- Quiet Cul De Sac Location
- Downstairs Shower Room
- Epc - C

CHARMOUTH - £499,950

- Two / Three Bedroom Chalet Bungalow
- Additional Two Bedroom Attached Annex
- Garden
- Parking
- Cul de Sac Location
- Epc - C

fsb4homes.com Viewings 7 days a week

rightmove.co.uk The UK's number one property website
PrimeLocation.com
Find a Property.com
property sharing experts

Symonds & Sampson

ESTABLISHED 1858

Dorset • Somerset
Devon • Wiltshire
Hampshire • London

RICS ARLA

Mosterton **Guide £167,500**

Charming character cottage close to village centre. 2 reception rooms, computer snug, kitchen, 2 bedrooms, bathroom. Garage. Parking. Good size garden. EPC F.

Web Ref: BEA110099 **Beaminster 01308 863100**

Beaminster **Guide £89,950**

Spacious ground floor apartment with country views to the front. Sitting room, double bedroom, kitchen, shower room. Garden to front and rear. EPC C.

Web Ref: BEA130012 **Beaminster 01308 863100**

Beaminster **Guide £249,950**

Well presented semi-detached house. Sitting room, Kitchen/breakfast room, utility, cloaks. Master bedroom with en-suite shower, 3 further bedrooms, bathroom. Private rear garden, garage, 2 parking spaces. EPC C.

Web Ref: BEA130027 **Beaminster 01308 863100**

Beaminster **Guide £275,000**

Delightful semi-detached cottage towards the edge of town. 3 reception rooms, kitchen/diner, 3 bedrooms, bathroom, garage, gardens. EPC D.

Web Ref: BEA130178 **Beaminster 01308 863100**

Beaminster **Guide £154,950**

Extended semi-detached bungalow towards the end of a cul-de-sac. Sitting room, kitchen, 2 bedrooms, bathroom, easily maintained rear gardens. Parking. EPC D.

Web Ref: BEA130202 **Beaminster 01308 863100**

Drimpton **Guide £249,950**

Link detached house with open aspect to the front. Sitting room, kitchen/diner, 3 bedroom, 2 bathrooms, double garage and parking, good size private rear gardens. EPC E.

Web Ref: BEA130224 **Beaminster 01308 863100**

Burstock

Guide £625,000

Stunning farmhouse backing onto fields with country views.

4 reception rooms,
kitchen/breakfast room,
5 bedrooms, 2 bathrooms.
Outbuildings, off street parking, garage.

EPC E.

Web Ref: BEA130114
Beaminster 01308 863100

Corscombe

Guide £450,000

Single storey dwelling lying in 5.799 acres (2.3ha) and offering scope for improvement/ re-development subject to P.P.

Large sitting room, sun room, kitchen, 2 bedrooms, bathroom. Stables tack room, hay barn.

EPC F

Web Ref: BEA130126
Beaminster 01308 863100

Beaminster **Guide £365,000**

Spacious detached house convenient for town amenities. 2 reception rooms, kitchen/diner, 4 bedrooms, 2 bathrooms. Double garage, parking. Private rear gardens. EPC D.

Web Ref: BEA130229 **Beaminster 01308 863100**

Beaminster **Guide £425,000**

A stunning Grade II listed cottage a short walk from the town Square. Sitting room, kitchen/breakfast room, sun room, 3 bedrooms, 2 bathrooms. Detached lodge, workshop. Fabulous rear gardens.

Web Ref: BEA130242 **Beaminster 01308 863100**

Membury **£650 pcm**

A charming three bedroom detached cottage in a quiet village setting presented in very good order. With modern fitted kitchen with appliances, lounge with log burner, separate dining room and conservatory. Elevated garden, garage and off road parking. Available furnished or unfurnished. Pets and children considered. Available immediately. EPC Band F.

Axminster 01297 32879

Symonds &Sampson
ESTABLISHED 1858
Dorset • Somerset
Devon • Wiltshire
Hampshire • London

Fees: when you rent a property through us we will charge each tenant a one off £125 admin fee. Other fees may apply. See our website or contact the office for further details.

Axminster **£480 pcm**

A very well presented two bedroom first floor apartment offered part furnished, set in the heart of Axminster town centre. Benefiting from fully fitted kitchen and bathroom. Children considered. EPC Band C. Available immediately.

Web Ref: AXM130314 **Axminster 01297 32879**

Axminster **£625 pcm**

Rent includes utilities except council tax. An extremely well presented one bedroom annex situated on the outskirts of Axminster. Offered furnished or unfurnished. Well maintained front and rear garden. Would suit single professional person. Regret no Pets. EPC Band C. Available early December.

Web Ref: AXM120030 **Axminster 01297 32879**

Colyford **£650 pcm**

A three bedroom maisonette benefiting from spacious and modern accommodation including modern kitchen with appliances, lounge with log burner, shower room and luxury en-suite bathroom. Front garden. EPC Band F. Available immediately.

Web Ref: AXM130253 **Axminster 01297 32879**

Shute **£1,600 pcm**

A substantial six bedroom property, which could be separated as a four bedroom house with attached two bedroom annex. Situated in an elevated position with view over the Umborne Valley, the property has ample parking, outside storage and communal gardens. Pets and children welcome. EPC Band E. Available early January.

Web Ref: AXM130197 **Axminster 01297 32879**

West Bay **£475 pcm**

A charming one bedroom second floor flat enjoying stunning sea views. Situated in the heart of West Bay, this property is a stone's throw from the beach and harbour. Communal garden and residents parking. EPC Band E. Available immediately.

Web Ref: ACC100329 **Bridport 01308 459565**

Bridport **£500 pcm**

A one bedroom first floor apartment with additional room which could be used as a dressing room or study, situated in the town centre. Gas central heating. EPC Band E. Available immediately.

Web Ref: BRI130318 **Bridport 01308 459565**

Bridport **£525 pcm**

A one bedroom ground floor flat, newly redecorated and re-carpeted throughout, with allocated parking, small shed and outside space, situated in the town centre. EPC Band C. Available immediately.

Web Ref: ACC070436 **Bridport 01308 459565**

Stoke Abbott **£610 pcm**

Charming two bedroom furnished character cottage with enclosed garden situated in pretty village close to Beaminster. EPC Band F. Fully Furnished. A small pet considered. Available November.

Web Ref: ACC060166 **Bridport 01308 459565**

Winterborne Monkton **£595 pcm**

A charming two bedroom stone cottage in a quiet, secluded village location, only one mile from Dorchester. Large garden and off road parking. EPC Band E. Available immediately.

Web Ref: ACC080037 **Bridport 01308 459565**

Hampton **£650 pcm**

Delightful detached cottage situated in a rural location offering 2/3 bedrooms, two reception rooms, enclosed garden and parking. EPC band E. A child and one dog considered. Available late November.

Web Ref: DOL090027 **Bridport 01308 459565**

Buckland Newton **£895 pcm**

A modern and well presented three bedroom end of terrace village cottage with conservatory, enclosed garden, garage and carport. EPC Band C. Available November.

Web Ref: DOR130426 **Bridport 01308 459565**

Piddlehinton **£895 pcm**

A rurally positioned three bedroom semi detached cottage, newly refurbished with kitchen, bathroom, double glazing and oil central heating. Large garden and parking. EPC band TBC. Available immediately.

Web Ref: DOR130465 **Bridport 01308 459565**

GORDON & Rumsby

We Value Your Home

01297 553768

01460 30888

Visit our office at Market Place, Colyton, Devon

Julie Gordon

TO LET – ROUSDON £715PCM – TO LET

Delightful 2 Bedroom Cottage on the Rousdon Estate with Large Garden & Parking. GF Bedroom & Bathroom, Open Plan Living Space with Stunning Curved Staircase to Second Bedroom. Tenants Charges Apply. EPC Rating E

LYME REGIS £449,500

Centrally Situated Characterful 1920's Detached 4 Bedroom Home with Self Contained 1 Bedroom Annexe on Lower Level. Lovely Sea & Coastal Views to Golden Cap. Garden & Parking for 1 Car. EPC Rating D

COLYTON £178,000

Modern 3 Bed Terraced House with Loft Conversion Garden & Parking in Small Cul-de-Sac near the Town. Ideal First Buy or Investment Property. EPC Rating C

SEATON £65,000

One Bedroom First Floor Retirement Flat with Good Sea Views Situated Close to the Town Centre & Esplanade. Communal Lounge & Laundry. Secure Entry. House Manager. 24 Hour Emergency Careline System. Guest Suite & Lift to All Floors. EPC Rating B

COLYTON £199,950

Beautifully Presented End Terrace House with Garden & Parking for Several Vehicles. 3 Beds, 2 En-Suite, Luxury Family Bathroom, Attractively Fitted Kitchen/Dining Room, Lounge with Doors to the Garden. Only 2 Yrs Old. Move Straight In! EPC Rating C

COLYTON £240,000

Well Presented Retirement House in the Heart of Town with 2 Double Bedrooms, 1 En Suite, Family Bathroom, Cloakroom, Kitchen/Dining Room & Lounge. Low Maintenance Rear Garden & Allocated Parking. Short Walk to Town Amenities. EPC Rating C

COLYTON £290,000

Contemporary, partial split level 3 Bedroom Detached Bungalow which has Undergone Extensive Refurbishment by the Current Owners. Pretty Gardens, Good Views & Double Garage with Driveway Parking. EPC Rating D

THORNCOMBE £185,000

3 Bedroom Semi-Det. Cottage with Countryside Views from Upper Floors. Spacious Sitting/Dining Room with Inglenook, Kitchen, Bathroom & Shower/Utility Room. Small Enclosed Rear Garden. EPC Rating F

BRIDPORT £250,000

A Very Well Presented Two Double Bedroom Detached Bungalow in an Elevated Position yet with a Level Garden. Re-Fitted Bathroom & Kitchen/Diner. Views to the Front, Garage & Enclosed Rear Garden. EPC Rating D

COLYTON £438,500

Beautiful 4 Bedroom Period House in the Heart of this Historic Little Town. 1 En-Suite, Large Lounge, Dining Rm, Farmhouse Kitchen, Utility, Delightful Walled Garden. Potential B&B/Retail/Business (subj. to change of use). EPC Rating D

AXMINSTER £399,950

Attractive Detached 3 Bedroom Period Property Situated Within Half A Mile Of Town Centre. Kitchen/Diner, Lounge, Dining Room, Conservatory. Garden. Parking & Detached Double Garage with Annexe Potential (subj. to PP). EPC Rating E

AXMINSTER £349,500

Architect Designed 3/4 Bed Det. House on the Edge of Town but within Easy Reach of the Shops. Stunning Lounge with Vaulted Ceiling & Galleried Landing. Pretty Gardens, Parking & Garage. EPC Rating D

THORNCOMBE £600,000

Detached Grade II Listed Former Farmhouse in a Beautiful Rural Location. 2 Staircases, 4 Bedrooms, 3 Bathrooms, Kitchen/ Breakfast Room, Utility, Study, Conservatory, Outbuildings. Set in approx. 0.75 acre. EPC Exempt

THORNCOMBE £319,500

Modern Semi-Det House with Glorious Countryside Views. 3 Double Beds, 1 En Suite, Spacious Lounge, Kitchen/Diner, Enclosed Rear Garden, Garage, Gated Parking & Workshop. EPC Rating D

www.gordonandrumsby.co.uk

The Property Ombudsman
rightmove.co.uk
Zoopla.co.uk
Find us on globrix.com
FindaProperty.com
NAEA

Large Kitchen Diner

Oak Flooring

New Bathroom Suite

Oak Stairs

Potatoes £195,000

Includes free house. The potatoes are Maris Piper and Charlotte, the house is totally refurbished and insulated to within an inch of its life. Maris Piper make good chips.

I can walk from there to the Town Centre, to Westbay (known on telly as Broadchurch), to Waitrose, the primary school and the leisure centre. It is a one minute walk (three doors down) to a Londis convenience store. There is ample off road parking and a driveway. The postcode is DT6 5AJ.

- New Central Heating
- New wiring
- New floor and loft insulation
- New internal and external doors
- New double glazing throughout
- Soundproofing
- New bathroom suite
- New kitchen
- New engineered wood flooring on the ground floor and stairs

Text 46 to 07831 488140 **Email: 46@creavid.co.uk**
Call 01308 459222 **www.creavid.co.uk/46.html**

FSB RENTALS LTD

Residential Lettings Professionals covering East Devon & West Dorset
Open Mon-Fri 9am to 5pm Sat 9am to 1pm

Tel: 01297 21120
fsbrentals@btconnect.com
1 Vintage Court, Seaton, Devon EX12 2QF

ROOMS WITH A VIEW!

CHARMOUTH - £695 PCM

A TWO BED UPPER FLOOR APARTMENT WITH AMAZING SEA AND COASTAL VIEWS! THE SPACIOUS PROPERTY CONSISTS OF: LARGE LOUNGE/DINER, FITTED KITCHEN WITH CERAMIC HOB AND ELECTRIC OVEN, TWO DOUBLE BEDROOMS WITH FITTED WARDROBES, BATHROOM, GCH. GARAGE. EPC RATING: C

LYME REGIS - £625 PCM

A VERY WELL PRESENTED TOP FLOOR APARTMENT WITH COASTAL VIEWS. THE PROPERTY IS CLOSE TO THE TOWN CENTRE. THE PROPERTY BENEFITS FROM A MASTER BEDROOM EN-SUITE AND A FURTHER BATHROOM. A DEDICATED PARKING SPACE IS ALSO AVAILABLE WITH THIS PROPERTY. EPC RATING:C.

CHARMOUTH £695 PCM

TWO BEDROOM GROUND FLOOR APARTMENT IN TUCKED AWAY LOCATION WITH VIEWS OVER LYME BAY. PROPERTY CONSISTS OF: LARGE LOUNGE/DINER, KITCHEN, UITILITY, BATHROOM, TWO BEDROOMS UNFURNISHED, NSH, GARDEN PARKING, CHILDREN AND PETS CONSIDERED. EPC RATING E

LYME REGIS - £695 PCM

A TWO BEDROOM FIRST FLOOR APARTMENT SITUATED CLOSE TO TOWN CENTRE WITH VIEWS TO THE SEA FROM THE LOUNGE. PROPERTY COMPRISES: LARGE DUEL ASPECT LOUNGE/DINER FITTED KITCHEN TO INCLUDE ELECTRIC OVEN AND HOB, ONE DOUBLE AND ONE SINGLE BEDROOM. BATHROOM AND SEPARATE WC. ELECTRIC HEATING. GARAGE AND PARKING. EPC RATING: F

fsbrentals.co.uk

property sharing experts

The Letting Factory.com

Call Kym on Bridport, Beaminster & Dorchester 01308 458911 Lyme Regis, Seaton & Axminster 01297 600097

BRIDPORT £525 PCM

A first floor purpose built 2 bedroom apartment, offered in good decorative order with large lounge, kitchen, bathroom, communal gardens and off street parking. Available NOW!

CHARMOUTH £550 PCM

A very modern first floor apartment in this period building in the heart of this coastal town, close to the beach and shops with communal garden and off street parking.

BRIDPORT £550 PCM

Internal viewings advised to appreciate the size and space of this 2 double bed first floor modern flat with garden, own entrance, double glazed windows, excellent neutral décor. CALL NOW!

BRIDPORT £535 PCM

A one double bed very attractive cottage, close to the town, renovated to a very high standard throughout, double glazing, gas central heating, stripped floorboards!

BRIDPORT £565 PCM

A modern first floor apartment in this sought after development with parking close to the town, lounge, 2 double bedrooms, modern bathroom and kitchen, gch, d/glazed and communal gardens. Available NOW!

BEAMINSTER £595 PCM

A 2 bedroom semi detached house in a cul-de-sac location, lounge, kitchen/diner, bathroom, good size garden to rear, off street parking, gch and double glazing, AVAILABLE NOW!

BEAMINSTER £525 PCM

A ground floor very spacious 2 double bedroom flat, cul-de-sac close to town, own front door, large lounge, modern kitchen and bathroom, double glazing, garden with shed and greenhouse, available end November. CALL NOW!

LODERS, NR BRIDPORT £625 PCM

REAVAILABLE – this period 2 double bed cottage, sought after village close to Bridport, lounge with log burner, modern kitchen & bathroom, separate shower cubicle, pretty walled garden, shed and greenhouse, views, CALL NOW!

View more Properties, Pictures & Letting Information on our Website:

www.thelettingfactory.com

Email: info@thelettingfactory.com

primelocation.com

View Jobs

TO PLACE YOUR RECRUITMENT ADVERTISING call 01297 446145 email natalie@pemedia.co.uk fax 01297 444981

Harbour House, West Bay, Bridport, Dorset
Residential Home for Elderly People

Relief Kitchen Assistant
with the ability to work as part of a team

If you are interested, please contact the Secretary or Home Manager Tel: **01308 423277**
westbayhousing@btconnect.com

This post is subject to CRB clearance

BEAR BOOK KEEPING
Require a
Part Time Accounts Clerk
for new office in Dorchester
Please email with previous experience to:
support@bearbookkeeping.co.uk

BYMEAD HOUSE
NURSING & RESIDENTIAL HOME

HAVE YOU GOT WHAT IT TAKES TO HELP LEAD A TEAM OF DEDICATED CARE STAFF IN A BUSY CARE HOME

WE ARE LOOKING FOR THE RIGHT PERSON TO TAKE ON THE ROLE OF DEPUTY MANAGER/CLINICAL LEAD

The successful applicant must be an RGN with a minimum of 2 years' experience working with the elderly and frail.

An enthusiastic, and research based approach to care is essential and a true sense of 'Team Work' and clinical expertise.

For a job description and application form please contact Sharon Dellow the manager on 01297 560620 or call in for a chat.

RECRUITING NOW IN LYME REGIS & BRIDPORT

Permanent Jobs with professional Domestic Cleaning Company.
Flexible Jobs Monday to Friday.
Day-Time working only.
No evenings, weekends or split shifts.
Car essential.

Call Carolann
Poppies of Lyme Bay 01297 561100

POPPIES
www.poppies.co.uk

TO ADVERTISE YOUR JOB VACANCY PLEASE CALL NATALIE ON 01297 446145

Be Noticed
Call us now to place your job vacancy
01297 446145

Greyhound Inn Sydling
RECRUITING NOW
Experienced Bar Staff
Waiting Staff
Commis Chef
Hours & pay flexible
Phone
07801 747552

View from Classified

REPRODUCTION tall sideboard/chest (not on legs), mahogany finish, panelled, two bottom drawers, two centre cupboards, and two smaller top drawers, teardrop handles. 48" high 35" wide 16" deep. Very good condition. £45 ono. Tel 01297 489583 (Bridport)
LIVING world 24"aquarium. 24" X 12" X 15". Complete with Black Cupboard. Plus electronic flow control, underwater heater, thermal compact heater stat, spare airline tube, rocks and artificial plants. Good Condition. £50. 07729190567
TWO wicker conservatory chairs £30 01305 854412

VIEW FROM BRIDPORT, BEAMINSTER, LYME REGIS, DORCHESTER, WEYMOUTH & PORTLAND
Pre-payment form for classified advertising

Complete this form by writing one word in each box. The advertisement will then be inserted under the appropriate heading. Be sure to include your address and daytime telephone number. Prepaid advertising is 50p per word+VAT (Minimum 12 words) or up to 24 words for £10 inc VAT

4cm x 1col Box
50p per word+VAT

			£7.20 inc VAT (min)
			£10 inc VAT

Name.....
Address.....
.....
Telephone No.....
Number of issues required.....

Please send the form when completed along with a cheque for the appropriate amount to D.D & S series of newspapers, Unit 3, St Michael's Business Centre, Church Street, Lyme Regis, Dorset DT7 3DB. All copy to be received by 12 noon on Mondays. Should you require the advertisement to appear for more than one week the cost should be multiplied accordingly by the number of issues. This excludes recruitment, motoring and leisure adverts.

ORNATE Victorian over mantle mirror approx. 4ftx4ft £75 phone 01305 770434
MENS Wrangler Durable Jeans Waist 36 length 32. New with labels £20. 01308 455627
BUNK beds with mattresses, wooden frame. Excellent condition. Buyer to collect. £50. 01297 443407 (answer phone)
CERAMIC Tile Cutter £5, B&Q Mitre Handsaw set £10. Please phone Roberts 01308862524 (Beaminster)
GPLAN recliner armchair half price as new little used showroom condition £480 ono telephone 01308 898096

ADVERTISE FREE*
HOUSEHOLD ITEMS FOR SALE - up to the value of £2,000!

Name.....
Address.....
.....
Telephone Number.....

Submit your FREE advert by post: Bridport I.F.S, Unit 3, St Michael's Business Centre, Church Street, Lyme Regis, Dorset DT7 3DB. To submit by email please marie@pemedia.co.uk with the subject as 'Items for sale Dorset'.

Please note: we are unable to take advertisements by telephone or fax

Advertisements will appear in: *View From* Bridport, *View From* Dorchester, *View From* Beaminster, *View From* Lyme Regis, *View From* Weymouth and *View From* Portland

Deadline 12pm every Monday

*Household items only - offer excludes property, livestock, tobacco, alcohol, firearms and vehicles. Private sales only (no trade). We cannot accept liability for loss or error.

PHILIPS Hostess Warming trolley £10, Wooden Folding Leaf Table £10. Please phone Roberts 01308 862524 (Beaminster)
BRAND new double divan bed with 10" memory foam mattress 1 large storage draw air flow border price tags and labels still attach still in packaging cost £1100 will take £189 can deliver 07427 781650
PINE dining table 6' x 3' & four chairs. From 'Old Creamery' Yeovil. £100. Ono 01305 251751
BOSCH Electric lawnmower, 4 wheels. Very long lead. Excellent condition. £55 01305 251751
TWO aluminium ladders, master 800 wolfcraft portable work bench, electric radiators, whelping box CHEAP 01305 814521
BUREAU leather adjustable office chair, golf clubs, aluminium tennis squash rackets, paintings, prints CHEAP 01305 814521
CHAIR recliner not electric, gold fabric, very comfortable £40 good condition 01305 266273
HERCULES compact bicycle £20 garden sprayer, oak base cupboard, standard lamp with shade £20 01305 814521
CELLO flatscreen TV 16in 1yr old £40 conservatory 2 seat sofa terracotta 3 yrs old W122cm £40 01308 421575
SOFA bed fair condition £25 4ft mattress good condition £20 01308 424278
SOLID fuel Rayburn Royal, cream, nice tidy condition, but boiler needs repair or replacement, hence price of £400 tel. 01297 444751 evenings
DOUBLE mattress firm sprung, immaculate condition used in spare room £60.00 evenings 01308 425661 answerphone
BRASS effect scroll king size headboard £25 01305 854412

PUBLIC NOTICES

DAY HUTS FOR SALE
Lyme Regis Town Council offers for sale by tender four Cart Road day huts.

PARKING SPACE FOR RENT
Lyme Regis Town Council offers an annual rental by tender for a licensed parking area at the rear of Lym Close.

Full details obtainable from the website www.lymeregistowncouncil.gov.uk
Council Offices, Guildhall Cottage, Church Street, Lyme Regis, Dorset, DT7 3BS Tel: (01297) 445175
Fax: (01297) 443773
Email: enquiries@lymeregistowncouncil.gov.uk

REFLEXOLOGY Chair, La Fuma. Navy Blue with Green carrying case. Excellent condition. £40 Tel 01308 458598
HIGHCHAIR Wooden chair and tray with cushion and tubular frame. Good condition. £25 Tel 01308 458598
PIANOLA 65-NOTE (Heavy 1920's Instrument) Few Rolls. Needs TLC, FREE TO A GOOD HOME 01308 424144
GARAGE SALE Downsizing Assorted domestic and garden. Items Saturday and Sunday 2nd/3rd November Jessopps 01308 424144
ODESSEY alto saxophone in shaped case, Weymouth £150 01305 835938 or 07940 116064
ARBITER pro flute in hard black case ideal learner intermediate player £60, Weymouth 01305 835938 or 07940 116064
JIM deacon left handed strat copy electric guitar £75 Weymouth 01305 835938 or 07940 116064
EUROSIS bass sub speaker 4 ohms 600 watt, single speaker, jack out puts £90 Weymouth 01305 835938 or 07940 116064
DARK red 2 seater sofa.Good clean condition £25 buyer collects. 01297 442198
SMALL traditional sideboard with 2 cupboards and 2 drawers. Medium wood. Measures 41"x29" x19". £25. TEL: 01297 444437
QUALITY, round, leather topped table, with 3 claw feet. Dark wood. Large and low. Diameter 42". 20" high. £47 ono. TEL: 01297 444437
SMART dark wood cabinet with 2 doors; 1 of the doors looks like 4 drawers. Lockable. Has music centre inside with turntable. Size: 35" wide x 31" high x 17" deep. £62 ono. TEL: 01297 444437
NEST of 3, quality leather-topped tables. Largest one measures 16" x 22". Height 22". £55. TEL: 01297 444437
TWO small medium square coffee tables. £10 each. £15 the pair. TEL: 01297 444437
LARGE box of poole pottery. Beige and coffee colour. Dinner plates, tureens with lids, cups and saucers, bowls. 3 tea/ coffee pots. Suit big family at Christmas. £50. TEL: 01297 444437
CORBY trouser press. Super Christmas present for your smart man!! £35. TEL: 01297 444437
SMART dark wood open bedside cabinet with drawer. quality item. £15. TEL: 01297 444437
LARGE television (working) in beautiful cabinet. Wood with glass front. £25. TEL: 01297 444437
VISTA electric flame effect wall fire with fan heater three settings £30 ono 07544 703006
THICKNESSER Axminster perform cutter, speed 8,000RPM max width 254 mas depth cut 30mm hardly used £40 ono 07544 703006

CONDITIONS OF ADVERTISING ACCEPTANCE
Cancellation Deadline: The cancellation deadline for the ***View From*** series of newspapers is 4 pm on the Friday before the week of publication. No cancellations will be accepted for advertisements placed on a Monday or Tuesday. We will make every endeadvour to provide advertisers with a proof. For full conditions of advertising acceptance see About Us on the website **www.viewfromonline.co.uk**

PLEASE NOTE - FREE CLASSIFIED LISTINGS OF ITEMS FOR SALE ARE ACCEPTED BY EMAIL - marie@pemedia.co.uk OR POST ONLY

ViewServices

TO PLACE YOUR LOCAL SERVICES ADVERTISING
call 01297 446145
email natalie@pemedia.co.uk

MISCELLANEOUS ...local services

Clock Repairs and Restoration

CLOCK REPAIRS
FOR ALL YOUR CLOCK AND WATCH REPAIRS
Free Estimates
Collection and Delivery Service
Steve Pratt: 01297 560942

HONITON CLOCK CLINIC
Clock & Barometer Restorers
Established For Over two Decades
16 New Street, Honiton, Devon EX14 1EY
For a Free Consultation or Just Some Friendly Free Advice,
Telephone: 01404 47466

Pets

Smarter Dogs
PROFESSIONAL DOG GROOMING SERVICES
20% DISCOUNT ON ALL FIRST FULL GROOMS
Telephone Pam: 07796 302539

RSPCA WEST DORSET TAYLOR'S
CHARITY No - 248616
RSPCA TAYLORS REHOMING CENTRE
KINGSTON MAURWARD, DORCHESTER
WE HAVE MANY RESCUE ANIMALS LOOKING FOR A SECOND CHANCE IN LIFE FROM CATS, RABBITS & RATS TO DUCKS & EX BATTERY HENS
Open 11.30am - 4.00pm everyday except Tuesday
RING 01305 259672 or visit www.westdorsetrspca.org

Clock and Watch - Sales & Repairs

CLOX ON TIME
BUYERS AND SELLER'S OF ANTIQUE CLOCKS
Repairs & restoration work undertaken (free estimates)
Don't loose out on house clearance call us first for clock estimates
69 Monmouth Road, Dorchester, DT1 2DE
01305 250442
Mobile 07831 548165
Email:cloxinfo@aol.com
www.cloxontime.co.uk

FORDHAMS
CLOCK REPAIRS & RESTORATION
THIRD GENERATION
All work guaranteed
Free estimates, collect / delivery service
Amberley, 42 Springfield Road, Broadway, Weymouth, Dorset DT3 5RN
Tel: 01305 816181 / 07824 313298

Computer Services

FRIENDLY, LOCAL COMPUTER SERVICE.
Bridport, Beaminster and surrounding areas
- Hardware installation
- Software installation
- Sales & Repairs & upgrades
- E-mail help • Broadband help
- Networks (Home & small business)
- Virus removal and data transfer

LA COMPUTER SERVICES
(W) 01308 800271 (M) 07817648478

Waste Disposal

WEST COUNTRY CLEANING & WASTE
Est 40 yrs
REG. No. DOR242216
Prop. R. T. Broom
47 St. Michael's Trading Estate, Bridport, Dorset DT6 3RR
TEL: 01308 425650 • FAX: 01308 425650
We have a specialist small lorry for tanks where access is tight or difficult to get to!
All Liquid Waste Disposal • Septic Tanks & Cess Pits Emptied • Oil Interceptors
A well established company working for the good of the environment • Completion Certificates Issued
24hr Emergency No. 07768 666167

Antique and Collectables

Cornucopia
Antiques & Collectables
UNIT 10,
St Michaels Trading Estate
Bridport
Tel: 01308 422335

Upholstery

Made to Measure
Curtains by Caroline
established 20 years
Curtains Blinds Loose covers Bedspreads Cushions
FREE Home consultations
Friendly professional service
For all your soft furnishing needs
contact Caroline on 01308 868629

The Bridport Upholstery Co.
Unit 3 St. Michaels Trading Estate, Bridport, Dorset DT6 3RR
• Antique and Modern Furniture Re-upholstered
• Feather, Fibre & Foam Cushions to order
• Loose cover service • Large selection of leather / fabric
• Free estimates • Fully insured
Telephone / Fax 01308 422242
www.bridportupholstery.co.uk

Sew 'n' Sews
Curtains and Soft Furnishings
~ Denise Howells ~
Curtains, Valances, pelmets, Tie Backs, Roman Blinds and Cushion Covers
Call 07752233708 or 01308 425696

AERIALS

CAS digital
Registration: 18265874
AERIAL AND SATELLITE SERVICES
- Digital Aerials
- Free View / Free-sat
- Fault Finding (Signal Analysis)
- Extra TV Points
- Residential & Commercial
- Family Run Business
- Available 7 days a week
- Free Quotations

Covering West Dorset
01305 360096
Freephone: 0800 955 8200

BRIDPORT AERIALS
- Picture Break Up? Freeze?
- No Satellite Signal?
- Need a New Digital Aerial?
- Extra Points Extensions?
- Wireless Internet Problems Resolved
- Cat 5/6 Network Systems Installed
- Storm Damage, Repairs and Insurance
- Fast and Reliable Response
- Motorised Satellite Systems
- CCTV with Remote Viewing

CALL THE AERIAL MAN
01308 479233 dishdr@hotmail.co.uk

AERIALS & CABLE
TV & Radio Aerials
Installations & Repairs
Satellite Installation
UHF & VHF
Digi Upgrades & Boxes
Multi Point Installation
Established 42 years
Tel:01297 443928
Mobile 07814 481833

TELEVISION REPAIR
Your Local TV Repair Service
LYME BAY TELEVISION SERVICE
Repairs and Service to TV, DVD, VCR & AUDIO
Telephone: 01297 445561
Mobile: 07815730626
Email: angus.wheller@gmail.com
Web: www.lymebaytvrepairs.co.uk

GARDEN AND LANDSCAPES ...local services

Landscaping and groundworks

Martin Taylor LANDSCAPE LTD
Landscaping and Groundworks
- Grass and Hedge Cutting
- Turfing - Patios
- Seeding - Ponds
- Walls - Fencing
- Drives and Paths

Digger Compact Tractor
www.martintaylorlandscapeltd.co.uk
taylor_landscape@sky.com
FOR FREE ESTIMATE 07831 714635 01297 560486

D. J. BAGGS
GROUNDWORK'S AND DIGGER HIRE
180° - 360° Excavators • Groundworks up to DPC
Site clearance • Drainage • Roads & Drives
Landscaping • Ponds
Purpose built stables & sheds
For free estimates call 01308 488692 or mobile 07786 233807

Get ahead of the game
Call us for excellent advertising
01297 446145 View

Garden maintenance

COASTAL GARDENS OF LYME REGIS
All aspects of garden maintenance and complete landscaping service
23 years experience
Call Garry Gibbs for a professional and friendly service on
01297 445943 or 07747 893430

Plant hire and sales

EVANS PLANT HIRE
Plant & Tool Hire / Sale / Telehandlers
Access Platforms
Excavators 3/4 ton - 14 ton
Dumpers • Compactors
Large Range of Power Tools
Gardening & Building Eqpt.
BRIDPORT 01308 422446
Unit 3, Westway Business Park Dottery
Bridport DT6 5HR
www.evans-plant-hire.co.uk

Pond Specialist

AQUATIC SOLUTIONS
POND AND WATER FEATURE SPECIALIST
Renovation
Construction
Aquatic Weed Control
Disease Diagnosis & Treatment
Water Quality
Aquarium Installation
Garden Maintenance
PAUL HILL HND FFFM
15 years experience in Aquatics & Water Engineering
References available
Tel: 01460 30770 (Winsham)
Mob: 07875 584226
www.aquaticsolutionschard.co.uk

Lawn Care

SHERBORNE TURF
Helping your garden grow
• Lawn Turf • Screened Topsoil
• Ericaceous • Soil Conditioner
• Composted Bark • Fertiliser
01935 850388 www.sherborneturf.co.uk

Bricklayer and landscaper

LOCAL BRICKLAYER & LANDSCAPER
Specialising in Garden Walls, Steps, Patios & Paths
Also Garage & extension Building Undertaken
For a Free, No Obligation Quotation Call Terry on: 01308 421762 / 07852 463610

Garden and Building Services

Greenmeadow
Garden and Building Service
For all your garden & building needs
Block Paving • Decking, Fencing & Garden Walls
Patios and Turf Laid • Trees, Hedges & Lawns Cut
No job too small • Free quote
Terry Jenkins on Telephone 01305 837451
01297 441062 / 01308 480102 / 07812 683715 (anytime)

Building Aggregates and Stone

J C PHILLIPS & SON LTD
Established 1901
162A South Street, Bridport, Dorset DT6 3NP
- Building Aggregates, blocks and stone
- Aquarium gravels and rocks • Water filtration gravels
- Horticulture aggregates and cobbles
- Pebble dashing and decorative aggregates
- Caledonian cobbles and boulders
- Decorative paving and garden features including Bradstone and Bretts stone products
- Top soil • Purbeck Stone

David and Rachael Weston
Tel: (01308) 422179 Fax: (01308) 421956
Any quantities available, large or small
Crane lorry available for delivery of materials in 1 tonne bags
OPEN TO RETAIL AND TRADE
www.jcphillipsandsonltd.co.uk

Fencing and Gates

TMH FENCING
Est. 2003
Your Local Fencing & Hard Landscaping Specialist
Quality Workmanship from planning through to completion.
- Fencing
- Gates
- Decking
- Turfing
- Sheds & Bespoke Timber Buildings
- Paths & Patios and much more

For a professional and reliable service please call 01308 423935 or 07866 395858 for your free quote or email tmhfencing@btinternet.com

Plant hire and sales

FOWLER HIRE & SALES LTD
Power Tools Equipment & Small Plant
01308 424269
HIRE • SALES • REPAIRS
For all the latest offers & information follow us on Facebook & Twitter or visit our new website
www.fowlertools.co.uk
St. Andrew's Industrial Estate, Bridport, Dorset

Fencing & Grounds maintenance

Gregorys
FENCING, LANDSCAPING & GROUNDS MAINTENANCE
- Fecing
- Driveways
- Decking
- Patios
- Walling
- Logs & Mulch
- Tree Surgery
- Hedge Maintainence

HARDWOOD LOGS £75/
T: 01305 751777
www.gregorylandscapes.co.uk

Tree Care

FULLY QUALIFIED & INSURED
30 YEARS EXPERIENCE
Western Tree Services Ltd.
Total Tree Care
Specialising in Tree Surgery, Felling, Pruning, Hedging
Self propelled 6" chipper.
Chip trees and branches in parts of your garden wheeled chippers cannot reach.
Logs & Chips.
Japanese not weed control.
ALL ASPECTS OF DOMESTIC TREE WORK UNDERTAKEN
Contact: Mr K Williams on 07970 238406

MATT ATKINSON TREE SURGEON
All hedge and tree work undertaken
- Friendly
- Affordable
- Reliable
- Fully Insured
- NPTC Qualified

tel 01308 863125
mb 07960 060025

TO ADVERTISE YOUR GARDENING SERVICES PLEASE CALL NATALIE ON 01297 446145 OR EMAIL NATALIE@PEMEDIA.CO.UK

GARDEN AND LANDSCAPES

Sheds and fencing

BEAMINSTER SHEDS

ONE OF THE LEADING MANUFACTURERS OF GARDEN BUILDINGS DELIVERED THROUGHOUT DORSET, DEVON & SOMERSET

Bike Sheds, Tool Sheds, Log Stores, Garden Sheds, Workshops, Garages, Summerhouses, Home Offices, Playhouses, Potting Sheds, Greenhouses, Chicken Housing & Runs, Dog Kennels, Bird Aviaries, Duck Houses, Field Shelters & Stables

ALL AVAILABLE IN STANDARD SIZES OR MANUFACTURED TO YOUR SPECIFICATIONS

32 North Street, Beaminster, DT8 3DY Tel: 01308 861144 Web: www.beaminstersheds.co.uk
Open Mon - Fri 8 - 5 Sat 8 - 12

WEYMOUTH FENCING & SHEDS

Your local fencing company for all your residential & industrial fencing needs

TIMBER GARDEN BUILDINGS - GARDEN FENCING - SHEDS - POTTING SHEDS - DUTCH BARNS
SUMMER HOUSES - CHILDREN'S PLAYHOUSES - VITAVIA GREENHOUSES & MUCH MORE

~ Quality built to last ~

THE BARN GIFT SHOP NOW OPEN - PARKING - PHONE FOR YOUR FREE ESTIMATE OR A BROCHURE

Large selection on display at:
Chalbury Corner Roundabout, Preston Weymouth DT3 6LB
T. 01305 835 700 | www.weymouthfencing.co.uk

PERSONAL ...local services

Turn pennies into pounds...
...with great value advertising.
01297 446145
from View newspapers

Foot Health

Footsore? Problem Toe Nails?
Professional footcare treatment in the comfort of your own home
Kim Beauchamp
Foot Health Practitioner
S.A.C. Dip. FHP S.A.C.Dip. FHPP
Tel: 01460 221806
Mob: 07926 093053

YOUR FEET ARE OUR BUSINESS!
Kind 2 Feet
BRIDPORT CENTRE FOR FOOT HEALTH
Podiatry • "Just Nails" • Foot Rescue
RETAIL SHOP
Selling Cosyfeet & Dr Comfort Shoes
Insoles, hoisery and footcare sundries
Christmas Gift ideas and vouchers
HCPC and State Registered.
Fully insured to treat diabetics and other "at risk" patients.
Chancery Lane, Bridport. (off East st)
ring 01308 426349 or call in for an appointment

Health and weight plan

Make this YOUR year
27 years of real results in the UK
Achieve your New Year's resolution sooner than you think with Cambridge Weight Plan.
Like Amber, you can discover the real you with the help of your own Cambridge Consultant.
Their one-to-one support will guide you through every step of your weight-loss journey.
With six flexible programmes, which can include everyday food, there's a step that suits you and your lifestyle.
Unlike other weight-loss options, you're never on your own with Cambridge Weight Plan.
Cambridge Weight Plan
Your Independent Cambridge Consultant:
JANET TOLPUTT 01308 898041 / 0750 378 1970
Confidential one to one consultations. RING TODAY TO FIND OUT HOW YOU CAN LOSE WEIGHT QUICKLY AND SAFELY.
Amber, 2009, size 16/18
Amber, 2010, size 10
You should always speak to your doctor before starting any weight-loss programme.

Dental Laboratory

Wyke Dental Laboratory
DENTURE REPAIRS WHILE YOU WAIT
Qualified and registered dental technician
cant get to us? call 01305 458101
we can collect
Located Southwell Business Park

Hypnotherapy

Confidential Hypnotherapy
Susan Gale
MINT, SQHP, GHR Regd Est'd 1989
Anxiety, Smoking, Stress, Weight...
Friendly practical down-to-earth
Effective solutions tailored to your needs
01305 267069
beltain.co.uk

Chiropractic

Beaminster Chiropractic Clinic
11 North Street, DT8 3DZ
01308 863024
Experience and expertise in muscle, joint and nerve pain
www.beaminsterchiropractic.co.uk

Physiotherapy

THE PHYSIOTHERAPY CLINIC
• Sports injuries • Shoulder pain • Back pain
• Sciatica • Neck pain • Arthritis
Acupuncture, Massage, Ultrasound, Mobilisations
REBECCA LOADER
Chartered Physiotherapist
01297 561425 Charmouth
AXA/PPP, WPA, BUPA REGISTERED

Kevin Turner BSc(Hons) MCSP
Chartered Physiotherapist. State Registered
PHYSIOTHERAPY
"Treating You Better!"
Back pain, Arthritis, Neck pain,
Joint pain, Acupuncture,
Daytime, Evening, Weekend, Home Visits
94 West Street, Bridport
01308 456970. 07500 774837

ARE YOU IN PAIN?
For treatments ranging from back pain, sciatica, neck pain, sprains, and sports or work related injuries etc.
Please call your Local Chartered
PHYSIOTHERAPIST
Anita Tattershall BSc. M.C.S.P.
Accredited by all major health insurers.
Available privately for assessment, treatment and specialised advice.
Tel: 01308 89 82 82 / 07940 116116

BUILDING AND HOME IMPROVEMENTS ...local services

Neil Crabb Construction

Building & Carpentry
'Building Excellence'

- New Builds • Extensions
- Stone Work Specialist
- Loft Conversions • Renovation
- Roofing Works
- Timber Frames • Alterations

Mobile: 07970 717455 Office: 01308 485507 Email: neil@neilcrabbconstruction.com
Folly Farm, Uploders, Nr Bridport, Dorset DT6 4PH

TD GENERAL BUILDERS

FULLY INSURED

• EXTENSIONS • ALTERATIONS • RENOVATIONS • REFURBISHMENTS • DRIVES • PATIO • KITCHENS • BATHROOM • PLUMBING • CONSERVATORIES • UPVC WINDOWS & DOORS • FENCING • CARPENTRY • ROOFING • STONEWORK & BRICKWORK • PAINTING

CALL FOR FREE QUOTE & ADVICE
TEL: 01308 422350 or 07812 118171
Email daryn.symonds@tiscali.co.uk

PJS BUILDERS

Local run family business

FULLY INSURED

ALL GENERAL BUILDING DOMESTIC AND COMMERCIAL

No job too big or too small

★ EXTENSIONS ★ CONSERVATORIES ★ RENOVATIONS
★ ALTERATIONS ★ LOFT CONVERSIONS ★ DRIVES
★ PATIOS ★ DECKING ★ FENCING ★ ROOFING
★ DECORATING ★ KITCHENS ★ BATHROOMS
★ BRICKWORK ★ PLUMBING

Ring us for a no obligation free quotation on:

Office: 01308 427428 - Mobile: 07956 205733 / 07904 245877

Email: pjs.builders@sky.com

PETE TEWSON BUILDER

Extensions
Patios - Tiling
Garden Walls
Alterations
No VAT on labour

Mobile: 07817 526098
Home: 01308 898790
Email: pete_tewson@hotmail.co.uk
Website: www.tewsonbuilding.co.uk

BRINDLEY JAMES

Building Contractors
New Build
Heritage buildings
Renovations
Extensions
Loft conversions
07971 899542
01308 459300
www.brindleyjames.com
Bridport, Dorset

GEOFF STONE

ALL PROPERTY MAINTENANCE
ROOFING PROBLEMS?
Tel. (01305) 854647
(01305) 852393
or Mobile 07970 960778
07970 948909
Established 45 years

Architectural services

PLANNING APPLICATION AND DRAWING SERVICE

For domestic properties including listed buildings and building regulations
Fully qualified building / planning surveyor
With over 15 years experience

For initial advice / guidance
Contact Paul Dollery
Tel: 01305 753538
Mob: 07787 560133
Email: pauldollery@hotmail.com

drawingoffice

Here at the Drawing Office, we offer a complete architectural design and planning service.
Extensions • Loft conversions
Alterations • New builds
Planning applications • Building regulation submissions

We arrange everything, so you don't have to

JLARCOMBE Architectural Consultant

M 07824 861909
W www.jimlarcombe.co.uk E info@jimlarcombe.co.uk

JLAC

All projects covered from; Loft conversions to garages; from new builds to barn renovations.
Any other planning application work can also be undertaken.

All types of Building Regulations ranging from Building Notice application submission, through to full drawings for Building Regulations and tender purposes.

Each job structured to your exact requirements.

Feel free to contact me to discuss your needs, Free initial consultation/quotation.

West Dorset based, but all work considered across the UK.

Now looking for projects for the new year

Stonework

MATTHEW GEE STONEWORK

HISTORICAL & LISTED BUILDING WORK
INTERIOR & EXTERIOR STONEWORK
T 01297 598168 M 07553 925245
EMAIL mattgeestonework@yahoo.co.uk
LYME REGIS DORSET

Loft Conversions

DEVON & DORSET LOFT CONVERSIONS

Internal and External Alterations

For a quote or advice please call
01297 443061 07785 500603
or visit our website www.loftconversions-lymeregis.co.uk

BE NOTICED
Call us now to promote your business
01297 446145

Carpentry

ANDY GRAY

CARPENTRY
PROPERTY MAINTENANCE
AND GENERALLY MOST THINGS
01308 425321
07791364832

CARPENTRY & JOINERY

City & Guilds - 20yrs Experience - Fully Insured
All types of work undertaken
Call Leslie Heath for a free quote or friendly advice
Tel: 01308 425264 Mob: 07752 347705
Heath Joinery Limited:
60 West Allington Bridport DT6 5BS

Home Design

Changing Room Home Design

I can change your rooms within 2 days to what you want - paint & design or I can come up with my own design
SO YOU CAN SIT BACK AND HAVE A NEW LOOK FOR CHRISTMAS
One off rooms to whole houses - 30 years experience
Please Email or 01297 442687 or 07586 859856

Locksmith

lock-secure Locksmiths
Your Local Professional
Lock fitting - Lock Replacement
Security advice
Insurance & Police approved lock upgrades - CRB Cleared
Rate Contractor - Fully Insured
Wooden, metal & UPVC specialist
No Hidden Charges
24/7 Emergency Callout
07709 545701
www.locksmith-dorset.com
paul@locksmith-dorset.com

Checkatrade.com
Top Tip: Put my number on your phone
07709 545701

Painter and Decorator

David Thomas
Quality Decoration Service
For all your painting, decorating and all aspects of property maintenance requirements
Established over 25 years
Fully Insured
Tidy/Reliable/Prompt Service
01297 443336 07778 039404

Property Services

Projects Large and Small • Residential and Commercial
Free No Obligation Estimates

Your Complete Property Service Provider
David Taylor Property Services

- Design, Planning and Approvals
- General Building and Construction
- Project Management
- House and Garden Maintenance
- Carpentry & Handyman Service
- Painting and Decorating
- Plumbing, Heating & Electrical Work
- Hard and Soft Landscaping

T: 01308 420 401 / M: 07814 910 069
E: davidtaylor@topmail.co.uk
www.davidtaylorpropertyservices.co.uk
Insured and CRB checked for your peace of mind

Plastering

J. A. L Clarke
PLASTERING CONTRACTORS
Established 38 years
CEILING, COVING & TILING SPECIALISTS
Any job undertaken
Fed up with your old Artex Ceiling?
Let us revitalise them for you
Tel: 01308 425494
Mobile: 07778 315778

POUNDBURY
build and
MAINTENANCE

Over 15 years Experience
Quality you can trust

'Competitive Prices'

General Building Maintenance
Carpentry • Brick Work • Stone Work
Pitched Roofing, Flat Roofing Specialists
(Fiberglass and Felt) • Garden Landscape

CONTACT US FOR A FREE QUOTATION ON 07979 808592 / 07919 000367

Flooring

STEVE HANSFORD FLOORING

Looking for quality flooring? Looking for a personal friendly service?
Looking for competitive prices?
CALL **STEVE HANSFORD!**

HAPPY TO SUPPLY AND FIT or SUPPLY ONLY
Give Steve a call to discuss your requirements
and arrange a **NO OBLIGATION ESTIMATE**

LARGE SELECTION of carpets, vinyls, laminates, quality underlays, karndean design tiles, contract carpet & vinyl, vinyl tiles, kahrs wood flooring, woodpecker affordable flooring

Bridport 01308 423147 • stevehansford18@hotmail.com
Fitting floors in West Dorset since 1975

Steve has been a master fitter member of the National Institute of Carpet & Floor Layers since joining in 1996. The institute ensures a quality installation to BS5325

NICF MASTERFITTER WOODPECKER

Building Services

Allington Building Limited
All building work undertaken
Newbuilds, Extensions,
Alterations,Renovations,
Patios, Garden walls, Driveways
and much more
Over 30 years experience
Quality is our standard
For a free quote and enquiries call Nick
Tel. 01308 424 409 or 07813245339

Handyman

Ben Holland Handyman Services
Domestic and light commercial work undertaken
NO VAT
Fully Insured
FREE ESTIMATES
NO JOB TOO SMALL
CALL: 01308 420 861 OR 0781 1915254
benholland@hotmail.net

Kitchen Doors & Worktops

Kitchen Facelift
Established 1982
• Minimum disruption
• Fitted by expert craftsmen
• Free estimates and advice
• Bespoke furniture
• 100s of designs available
01929 472233
You dont have to spend a fortune on a new kitchen
Replacement Kitchen doors & Worktops made to measure

Building and Carpentry

T.C Building & Carpentry
"The Complete Building Service"
All Aspects of General Building, Carpentry & Landscaping Undertaken
References & Portfolio available
Fully Insured
Free Quotes & Estimates
tcconstruct@lineone.co.uk
01308 862232 • 07870 497641

Windows

SAVE MONEY WITH RSL ENERGY EFFICIENT WINDOWS
RSL
For a FREE quote contact us today
01297 560856
WINDOWS & CONSERVATORIES LTD

WINDOWS & DOORS
CONSERVATORIES
SECONDARY GLAZING
FASCIAS & SOFFITS
A AND C RATED WINDOWS

Pilkington energiKare
FENSA
Tel/Fax 01297 560856 Mob 07979 475164
Email info@rslwindows.co.uk web www.rslwindows.co.uk

CLEANING / HOME HELP

Sooty The Sweep
All of Dorset for 30 Years
Professional NACS & HETAS
Brush & Vacuum Sweep
Stove Servicing
Bird Guards & Cowls
Free Insurance Certificates
01929 554700
www.sootythesweep.com

Elite Cleaning
Fully insured
Available to clean holiday lets / offices / places of work and domestic homes
Washing ironing and carpet cleaning service available
One off cleans
PLEASE CALL EMMA
01308 868089
OR 07872 179581

FLASH WINDOW CLEANING
WEYMOUTH, DORCHESTER & SURROUNDING AREAS
WINDOWS, GUTTERS, FASCIAS & CONSERVATORIES
HARD TO REACH WINDOW SPECIALISTS
PURE WATER CLEANING
FRAMES & SILLS INCLUDED
LOCAL FAMILY BUSINESS
TEL 07971 210115 or 01305 788718

SCRUBZ
Cleaning Services
• Domestic Cleaning
• Commercial cleaning • Holiday Homes
NOW AVAILABLE, PROFESSIONAL CARPET CLEANING!
Fully insured, competitive prices, please call for no obligation quote.
Tel: 01308 861305
Mob: 07807 086324
www.scrubz.org

The Chimney Keepers
• Power sweeping • Installation of stoves
• Cowls fitted • Certified Chimney Sweep
• HETAS approved • Safety certificates issued
Tel: 01305 330006
01308 867486
Mobile: 07919 915474
www.thechimneykeepers.co.uk

Clean Living
Carpet & Upholstery Cleaning
First Class Service - First Class Results
• Free Survey with no obligation
• Safe cleaning of both wool & synthetic carpets
• Upholstery
• Leather
• Oriental carpets a specialty
• Turbo drying of carpets & upholstery
• Safe insect/moth/fleas protection/extermination
• Fire proofing of carpets
• Stain-guarding of carpets & upholstery
• Covering W. Dorset, E. Devon & S. Somerset
• All work properly insured
• Full member of the NCCA
Tel: 01297 561505 or 07970 060449

ROOFING

C W BLACKWELL
Leaking flat roof?
Get a roof that is guaranteed to last!
- New Roofs/Re-Roofs
- GRP Fibreglass/Single Ply Flat Roofing
- Leadwork, Slating & Tiling
- Gutter Lining
- UPVC Fascia & Guttering

No Job Too Small ✓ Fully Insured ✓ Free Estimates ✓
Mob. 07983 455652 Tel. 01308 421947
www.cwbroofing.co.uk

Say Bye-Bye to Dirt and Hello to a Clean Home
Very Competitive Rates, CRB Checked, Fully Insured.
Do you require regular cleaning of your home?
Want to make sure your house always looks spotless?
I offer fantastic cleaning services to ensure that every room in your house looks clean and tidy.
Lisas House & Caravan Cleaning Services
Tel: 01305 835606
Mobile: 07748 848266

Lyme Bay Cleaning Co
You name it we'll clean it
Domestic and Commercial
Carpet Cleaning
Car Valeting
End/Beginning of lease
New Build
Village Halls
Skittle alley's
Function rooms
Early morning and late night cleans
Call us today!
01297 444611 - 07800 965252

ROOFING

Established 1968
DORSET FELT ROOFING
Unit 4, 9 The Grove Trading Estate, Dorchester, Dorset DT1 1ST
01305 268248
High Performance Felts
or
G.R.P fibreglass
Both have 20 year guarantee
Fascias - Soffits - Guttering
01305 268248
07909 441084
Fully Insured
Free Estimates

JONES ROOFING
Slating, tiling, flat roofs & fibreglass
• De-mossing roofs
• Leadwork
• General house maintenance
• Plastic fascias & guttering (inc.cleaning)
• Taking down of chimneys & rebuilds
Free estimates, fully insured
Please call 07790 630643 / 01308 427373
WE CAN BEAT ANY PRICE AND NO VAT

lyme bay oven cleaning
Call Julie for a free quote
tel: 01297 445359
email: info@lymebayovencleaning.co.uk
web: www.lymebayovencleaning.co.uk

CHIMNEY SWEEP SERVICES LTD
GLYN YORKE
Brush and Vacuum Sweep
Fully Insured
Specialist in Multifuel Stoves
Chimney Linings Service
HETAS Registered Stove Installer
Bird Guards, Chimney Cowls and Stoves fitted
Certificates for thatched properties
01297 678549
Traditional Lucky Sweep
Established 1992
A CLEAN CHIMNEY IS A SAFE CHIMNEY

Supreme Cleaning
We clean any houses, pubs, clubs & offices
Also house keeping and one off cleans
We clear homes for you to sell and house clearances
Fully Insured & CRB Checked
30 Years Experience
OAP Discounts Available
Please Call 07526 255856 or 01297 443287

Sparkle & Shine
CLEANING SERVICES
Homes • End of Letting Properties
• Ironing Service
Fully Insured
Call us today on 01308 427373 or 07975 503691

GRP FIBRE GLASS ROOFING
ALL SIZES
NO VAT
FREE ESTIMATES
FULLY INSURED
25 YEAR GUARANTEE
CONTACT JONES ROOFING
07790 630643
01308 427373

THE ORIGINAL WEATHERBURY ROOFING
FAMILY RUN COMPANY
ROOFING SINCE 1962
Slate - Shingles - Tile - Stone
Fascias - Soffits - Guttering
Leadwork Specialists
Velux fitting - Chimneys
Call with confidence for free estimate
01305 213333
07909 441084
mail@weatherburyroofing.com

Local domestic cleaning for your home
Covering Chickerell, Weymouth and surrounding areas
Reliable, honest and trustworthy let me take the chore out of your housework
Great rates
Please call Jan: 07718160166

STORAGE, REMOVALS, HAULAGE AND CLEARANCE

...local services

MAN AND VAN
Rubbish and House Clearances
THERE IS NOTHING
WE DO NOT TAKE!
Licenced to take Rubbish and Asbestos
Best prices for lead, copper and brass
CHEAPEST IN TOWN!
Please Phone : 07770750121
01308 420969
We also take MOT failures and give best prices

ALL SECURE STORAGE
Tel: 01305 824000
www.allsecurestorage.co.uk
- Storage (Domestic & Business)
- Boat, Caravan & Motorhome Parking
- Workshops & Offices
- Affordable & Secure

Compass Point Estates LLP
SOUTHWELL PARK, PORTLAND

M Frampton & Son
Removals & Light Haulage
Tel: 01308 427130 / Mob: 07785987627
Email: framptonremovals@hotmail.co.uk
We also transport to
THE AUCTION HOUSE OF BRIDPORT
Including Fine Arts & Antiques
No Distance Too Long Or Too Short

LYME BAY STORAGE
Fosseway Park, Harepath Road
Seaton EX12 2WH
Self Storage
All units inside secure building
from £12 per week
Available
Short & Long Term
Access seven days a week
Telephone
01297 22007

AWAY2DAY CLEARANCE
Licensed Waste Carrier
Fully Insured
House Clearance Specialists
Complete House • Garages
Sheds • Gardens
Fast and Friendly Reliable Service
7 Days a Week
Evening Collection Available
Full Loads or Single Items Removed
Old furniture, collectables and curiosities purchased
Mobile 07580 315782
Office 01305 767666
www.away2dayclearance.co.uk

LYME BAY REMOVALS
Local and Nationwide Removals
Friendly and Professional Local Business
REMOVALS
7 DAYS A WEEK
Broad selection of packing materials
Please contact us on 01297 22693 for advice or a free quotation
Lyme Bay Removals, Harepath Road, Seaton, Devon, EX12 2WH
info@lymebayauction.co.uk

All Rubbish & Chard House Clearance
WE CLEAR:
Businesses, Homes, Garages, Outbuildings, Asbestos, Shop Fitters Contracts, Gardens, Green Waste, Furniture, Carpets, Builders Waste, Rubble, Electrical & Electronic Equipment (WEEE), Mixed Waste, Soil, Flood & Fire Damage, etc.
WE UNDERTAKE: Demolition, Tree Felling & Surgery and are fully qualified and insured arborists
7 Day Service
07813 836876 or 01297 533533
www.allrubbish.co.uk or www.chardhouseclearance.co.uk
Fully Insured, Licensed Waste Carriers & Brokers CB/JM3355JN SIC 38.1 SIC 38.3
Committed to Recycling
City & Guilds PTC

Littlemayne Salvage
House clearance, commercial clearance, rubbish removal, scrap vehicles, best prices paid for antiques & collectables and unwanted items, Friendly & Reliable
Tel (01305) 851828
Check & Trade Member or visit

Hunthay Storage of Axminster
Secure Self Storage.
Suit business or domestic use.
Easy, long day + weekend access.
Owner lives on site. Close to A35.
Caravan + Boat Storage
Phone: 01297 33839 or 07779 550771
www.hunthay.co.uk

PLUMBING, HEATING AND ELECTRICAL

NICK SPOKES
Plumbing and Heating
Boiler repair & installation
Servicing & landlord safety certificates
Bathrooms & showers
Natural Gas and LPG
Free estimates
Reliable service & fair prices
All work guaranteed No job too small
01305 750820
Mobile: 07766 192392
Email: nickspokes@hotmail.com

GK Plumbing & Heating Services
All aspects of plumbing work undertaken
Repairs and installations
Boiler Installations
Bathrooms designed & installed including tiling, electrics & plastering
Power Flushing
Bathrooms and Wetroom installations
07896 344457
Evenings 01297 32466

HOMESTYLE ELECTRICAL SERVICES
COMPLETE DOMESTIC ELECTRICAL SERVICE
Any concerns? Just moved in? Or about to renovate?
We offer a no obligation free visual inspection, backed up with friendly and helpful advice.
Contact Ian on
01308 867624
07775 905446
homestyleps@btinternet.com

SW SIMON WEBB
PLUMBING & HEATING
Tel: 01308 456227 • Mob: 07979184542
Email: simonwebb175@hotmail.com

TOPSPARKS
intelligent electrical solutions
Domestic, Commercial & Industrial Electricians
Electrical Contractors
Plumbing & Heating Contractors
Electric vehicle charging points
Solar PV & Renewable Energy
01308 420831
www.topsparks.com - info@topsparks.biz
3 Balaclava Place, South Street, Bridport DT6 3PE

MIKES PLUMBING & HEATING
40 years experience • 2 years guarantee
Fast reliable service
No job considered to be too small
TELEPHONE:
HOME 01308 861023
MOBILE 07791 377159

View Motoring

MAKE YOUR ADVERTISING BUDGET GO FURTHER
call 01297 446156
email lauren@pemedia.co.uk
fax 01297 444981

CAR OF THE WEEK

Rousdon Car Centre, Lyme Regis

01297 444544

2006(56) LEXUS RX400h SE MULTIMEDIA CVT AUTO HYBRID

Platinum Ice Metallic with Black Pembrook Leather Interior, Full Lexus Service History, SAT NAV, Reversing Camera, Bluetooth, Alloy Wheels, Reversing Camera, Heated Seats, Climate Control, E/Windows, Cruise Control

£10,450

www.rousdoncarcentre.co.uk

New Suzuki SX4 S-Cross receives 5-star Euro NCAP overall safety rating

THE SX4 S-Cross has been rated one of Europe's safest cars, according to new independent crash testing results from Euro NCAP, receiving the maximum 5-star rating.

Suzuki's new C-segment crossover has been highly rated among the 5-star vehicles tested by Euro NCAP in 2013, achieving an above-average overall result. The SX4 S-Cross performed notably well on its pedestrian protection, the top-class rating in total score for newly adopted test methodology that took effect this year.

Euro NCAP now releases one overall star rating with a maximum of five stars. The number of stars reflects how well a vehicle performs in all four areas: adult protection, child safety, pedestrian protection and safety assist.

The body structure and occupant restraint systems on the SX4 S-Cross are developed to meet current and anticipated crash safety standards, offering optimal protection in real life situations.

The new SX4 S-Cross features Suzuki's Total Effective Control Technology (TECT) concept for occupant-protecting impact absorption and low weight. Extensive use of high tensile steel for key parts helps to keep the body light and enhances the vehicle's crashworthiness substantially.

The new SX4 S-Cross's body incorporates a large proportion of high-tensile steel for strength and lightness. The stiff mountings of the front struts and suspension frame provide greater handling stability. A high-rigidity body is fundamental to handling, comfort, safety, NVH performance and every other aspect of a car's behaviour.

Suzuki ensures best possible safety on the new SX4 S-Cross by synchronising active and passive systems.

Active safety equipment includes a speed limiter, which prevents the car from exceeding a driver-set speed, ESP®, which promotes stability; and seatbelt reminder for all seats.

Passive safety equipment on the SX4 S-Cross starts with seven airbags, which offer protection in the event of frontal, lateral or rear impact; seatbelt pre-tensioners and force limiters. The seat and head restraint provide good protection against whiplash injury in the event of a rear-end collision. In addition, bonnet shape and new structures for the cowl top, wipers and bumpers provide impact absorption which lessens the degree of harm if the car comes into contact with a pedestrian.

SX4 S-Cross is on sale in the UK now from £14,999, and is also offered through the Motability scheme from £399 Advanced Payment with a CVT gearbox available.

▲ New Suzuki SX4 S-Cross receives 5-Star EURO NCAP

www.rousdon

car centre.co.uk **Tel. 01297 444544**

05(55) MINI COOPER S CONVERTIBLE £6,495

2006(56) LEXUS RX400h SE MULTIMEDIA CVT AUTO HYBRID £10,450

2007(57) MINI COOPER S CHILI PACK £8,375

2011(60) SEAT EXEO ST 2.0 TDI CR143 SPORT TECH ESTATE £11,350

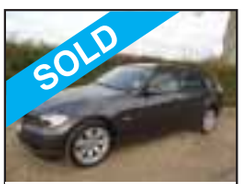

08(08) BMW 320D SE EDITION TOURING £8,950

2003(03) MITSUBISHI SHOGUN 3.2 DI-D ELEGANCE AUTOMATIC LWB 5 DOOR £6,695

2007(07) TOYOTA RAV-4 2.2 D4-D XT-R £8,750

2010(59) CITROEN C3 1.1i FIRST, Metallic Black ,Full Citroen Service History, Air Con, ABS Brakes, Remote C/Locking, E/Windows, Low Insurance, Great MPG, Only £125 Per Year Road Tax **£4,250**

2007(57) MINI COOPER S CHILI PACK, Chili Red with White Roof, Full Mini Service History, Digital Climate Control, ABS Brakes, Traction Control, Remote C/Locking, Rooster Red, Parking Sensors, Colour Line Interior, Only £175 Per Year Road Tax **£8,375**

2005(55) MINI COOPER S CONVERTIBLE, Metallic Hot Orange, Full Mini Service History, Chili Pack, 1/2 Leather Trim, Air Con, Parking Sensors, ABS Brakes, Remote C/Locking, Electric Roof. **£6,495**

2005(05) AUDI A3 2.0 FSI SE, Metallic Piemont Red, Full Service History, Full Beige Leather Trim, Digital Climate Control, ABS Brakes, Traction Control, Cruise Control, Remote C/Locking. **£5,985**

ESTATES, 4x4 & MPV's

2011(60) SEAT EXEO ST 2.0 TDI CR143 SPORT TECH ESTATE, Candy White, Full Seat Service History, Full Black Leather Interior, Full Colour SAT NAV, Seat Bluetooth Telephone, Cruise Control, ABS Brakes, Privacy Glass, Digital Climate Control, Parking Sensors, Alloy Wheels, OUTSTANDING MPG, Only £125 Per Year Road Tax **£11,350**

2010(10) BMW 320D SE BUSINESS EDITION, Metallic Deep Sea Blue, Full BMW Service History, SAT NAV, BMW Bluetooth Telephone, Full Black Dakota Leather Interior, BMW Business Media Pack, USB Audio, Parking Sensors, Digital Climate Control, Alloy Wheels. **£13,995**

2008(08) BMW 320D SE TOURING, Metallic Sparkling Graphite, Full BMW Service History, BMW EfficientDynamics, BMW Bluetooth Phone, Cruise Control, Parking Sensors, Alloy Wheels, Remote C/Locking, Digital Climate Control, Outstanding MPG, Only £125 Per Year Road Tax. **£8,950**

2007(07) TOYOTA RAV-4 2.2 D4-D XT-R, Metallic Ducuma Grey, 1 Owner, Full Toyota Service History, Digital Climate Control, E/Windows, E/Sunroof, Side Running Boards, ABS Brakes, Alloy Wheels, Only £200 Per Year Road Tax **£8,750**

2006(56) LEXUS RX400h SE MULTIMEDIA CVT AUTO HYBRID, Platinum Ice Metallic with Black Pembrook Leather Interior, Full Lexus Service History, SAT NAV, Reversing Camera, Bluetooth, Alloy Wheels, Reversing Camera, Heated Seats, Climate Control, E/Windows, Cruise Control **£10,450**

2003(03) MITSUBISHI SHOGUN 3.2 DI-D ELEGANCE AUTOMATIC LWB 5 DOOR, Metallic Silver, Full Service History, Full Black Leather, Opening Panoramic Glass Roof, Alloy Wheels, Central Locking, ABS Brakes, 7 SEATS, Cruise Control **£6,695**

p/x welcome
•
finances arranged
•
rousdon garage near Lyme Regis Dorset DT7 3XW
•
on the A3052

car centre

rousdon

OTTER VALE MOTOR SERVICES

YOUR COMPLETE MOTORING SOLUTION

Otter Vale Motor Services - Upottery, Nr Honiton - Devon - EX14 9NE

Tel: 01404 861155 • Web: www.ovms.co.uk • Email: info@ovms.co.uk

WE BUY

Can't Sell Your Car? Fed Up With Time Wasters?
Not Offered A Fair Part Exchange Price?

WE ALSO BUY CARS TO ORDER

Can't find what you're looking for?

Call 01404 861155

WE ASSIST

COURTESY VEHICLES AVAILABLE

FOR ALL YOUR WORKSHOP NEEDS

Class 4 & 7 MOTs - Servicing
Tyres and Tracking

Call 01404 861474

MOTOR VEHICLE FINANCE NOW AVAILABLE CALL FOR A QUOTE!

2006/06 MINI ONE 1.6 3 DOOR HATCHBACK, Petrol, Manual, Red. 58,000 Miles. 13 Months Warranty, 2 Previous Owners, Stunning, Full MOT, Taxed Until End Of December 2013, Single CD player, Alloy Wheels, CD changer I-bus preparation **£5,495**

2000/X MAZDA MX-5 1.6i 2 DOOR CONVERTIBLE, Silver, 80,000 Miles. 13 Months Warranty, Full Service History, Full MOT, Superb Condition **£2,250**

2009/09 AUDI A4 2.0 TDI 143 SE AVANT, Manual, Diesel, Estate, Black. 107,000 Miles. 13 Months Warranty, Full Audi Service History, Stunning Throughout, 3 zone climate control, Concert radio/single CD player with MP3 facility, Cruise Control, 17" 7 Arm design alloy wheels **£9,995**

2005/05 AUDI A4 3.0 TDI QUATTRO SE 5 DOOR TIPTRONIC ESTATE, Automatic, Diesel, Blue. 60,000 Miles. 13 Months Warranty, Full Service History, Full MOT, Warranted Mileage, 16" 5 arm Trapez design alloy wheels, CD Player, Cruise control, 4 Wheel Drive **£8,995**

2001/Y VAUXHALL CORSA 1.2i 16V COMFORT, 3 Dr Hatch, Blue, Automatic, Petrol. 54,000 Miles. Next MOT due 04/03/2014, Tax expires 30/08/2013, 13 Months Warranty, Very Tidy Part Exchange, CAR 2003 radio/cassette, Central locking, Engine immobiliser **£1,650**

AWAITING IMAGE

2006/06 VW PASSAT 2.0 SE TDI 5 DOOR ESTATE, Manual, Diesel, Black. 71,000 Miles. 13 Months Warranty, Full Service History, Superb Throughout, 2 Previous Owners, Full MOT, Warranted Mileage, Alloy wheels, RCD 300 radio/single CD player, Air conditioning **£6,750**

2007/07 FORD TRANSIT CONNECT 1.8 TDCI LOW ROOF VAN, Manual, Diesel, White. 42,000 Miles. 13 Months Warranty, One Owner From New, Full MOT, Air conditioning, Radio CD Player, Rear Parking Sensors, Formerly Owned By Wester Power...**£4,750+VAT**

2001/Y VOLKSWAGEN TRANSPORTER 2.5 TD WINDOW VAN, Yellow, Manual, Diesel. 230,000 Miles (Ex AA). 13 Months Warranty, Good Service History, Recent Cambelt & Water pump Change, 2 Previous Owners, Full MOT, Alloy wheels, Radio CD Player, Carpeted In Rear.... ....**£3,995 NO VAT**

2002/02 FORD FOCUS 1.8 ZETEC 5 DOOR ESTATE, Manual, Petrol, Silver. 79,000 Miles. 13 Months Warranty, Full Service History, Incredibly Tidy Example, One Previous Owner, Full MOT, Warranted Mileage, CD Player, Alloy wheels, Electric windows.....**£1,895**

2005/55 FORD FOCUS 1.8 TDCI SPORT 5 DOOR HATCHBACK, Manual, Diesel, Grey. 57,000 Miles. 13 Months Warranty, One Owner From New, Full MOT, 16" alloy wheels, 6000CD RDS stereo radio/CD + keycode anti theft + 6 speakers, Air conditioning, Electric Windows **£4,495**

2001/51 BMW X5 3.0 D SPORT 5 DOOR 4X4, Diesel, Automatic, White. 100,000 Miles. 13 Months Warranty, Full Service History, Full MOT, Warranted Mileage, Superb Throughout, Full Leather Interior, 19" V spoke alloys, Automatic air con.... ....**£6,995**

2006/56 SKODA OCTAVIA 2.0 TDI PD 170 VRS, 5 Door, Manual, Hatchback, Diesel, Black. 73,000 Miles. 13 Months Warranty, Full Service History, Stunning Car, Full MOT, Warranted Mileage, 17" Zenith alloy wheels, 6 CD Autochanger in boot, Climatic air conditioning **£6,995**

2008/58 FORD FOCUS 2.0 TDCI ZETEC 5 DOOR HATCHBACK, Manual, Diesel, Grey. 40,000 Miles. 13 Months Warranty, One Owner From New, Full Service History, Air conditioning, Radio/CD, Alloy wheels, Electric Windows And Mirrors **£6,995**

2006/06 BMW X3 3.0 D SE 5Dr 4x4, Silver, Manual, Diesel. 93,000 Miles. 13 Months Warranty, Superb Condition Throughout, Full MOT, 2 Previous Owners, Service History, Alloy Wheels, CD player with MP3 decoder, Air Conditioning, Cruise Control, Full Leather. **£7,995**

2006/06 MITSUBISHI L200 DOUBLE CAB TD TROJAN, 4 Door, Manual, Pickup, Diesel, Black. 70,000 Miles. 13 Months Warranty, Full Service History, Superb Example, Full MOT, Full Leather Interior, Air Conditioning, Radio CD Player.....**£7,495 NO VAT**

2008/58 MAZDA 6 2.0D TS, 5 Door, Manual, Hatchback, Diesel, Red. 13 Months Warranty Included In Sale, One Owner From New, Full Service History, Stunning Example, Full MOT, Air conditioning, Alloy wheels, Cruise control, Radio/CD....**£4,995**

2008/57 FIAT DOBLO 1.3 MULTIJET ACTIVE PANEL VAN, Manual, Diesel, Grey. 60,000 Miles. 13 Months Warranty, One Previous Owner, Full MOT, Radio/single CD player, Electric front windows. ....**£2,995 Plus VAT**

2007/57 VOLKSWAGEN TRANSPORTER 2.5 TDI PD 130 PS WHEEL CHAIR ACCESS CONVERTED HIGH TOP VAN. 60,000 Miles. 13 Months Warranty, Absolutely Stunning, Full And Comprehensive Service History, One Owner From New, 20 Inch Alloy Wheels, Radio CD Player, Air Conditioning ....**£12,995 Inc VAT**

1999/T MERCEDES-BENZ CLK 320 SPORT 3.2 2 DOOR COUPE, Auto, Petrol, Silver. 95,000 Miles. Next MOT due 11/07/2014. 13 Months Warranty, Superb Condition Throughout, Leather seats, Air conditioning, Alloy wheels, CD Player **£2,495**

2009/59 SUBARU IMPREZA 1.5 R 5DR HATCHBACK, Manual, Petrol, Black. 70,000. 13 Months Warranty, Full Service History, Superb Condition Throughout, 15" alloy wheels, 6 CD changer, Automatic climate controlled air conditioning ..**£5,495**

2004/04 MITSUBISHI SHOGUN SPORT 2.5 TD WARRIOR 5 DOOR 4X4, Diesel, Manual, Black. 100,000 Miles. 13 Months Warranty, Superb Condition, 2 Previous Owners, Full MOT, Leather upholstery, Manual air conditioning, Radio/single CD player, 18" alloys.... ....**£4,695**

2006/06 VAUXHALL ASTRA 1.7 CDTI 16V CLUB ESTATE, Manual, Diesel, White. 115,000 Miles. 13 Months Warranty, 2 Previous Owners, Full MOT, 15" 8-spoke alloy wheels, Air conditioning, CD30 radio/CD + steering wheel controls, Electric front windows....**£1,995**

2006/56 MAZDA6 2.0D TS (143) 4DR SALOON, Grey, Manual, Diesel. 70,000 Miles. 13 Months Warranty, One Previous Owner, Full MOT, Very Tidy Throughout, CD Player, Alloy wheels, Climate control, Alarm - category 1, Cruise control **£3,495**

1999/T CITROEN RELAY 1.9 D 2 BERTH CAMPER VAN, Diesel, Manual, White. 96,000 Miles. 13 Months Warranty, Full MOT, Very Tidy Throughout, Fridge, Gas Hob, Sink, External Hookup, Seating Area, Dining Table, Radio CD Player, First To See Will Buy **£4,495**

2007/57 VOLKSWAGEN GOLF 1.9 TDI MATCH 5 DOOR HATCHBACK, Manual, Diesel, Grey. 60,000 Miles. 13 Months Warranty, One Owner From New, Superb Condition Throughout, Full MOT, Radio/CD player, Cruise control, 15" Canberra alloy wheels, Air conditioning **£6,850**

2003/53 MAZDA 6 2.0 TS 5 DOOR ESTATE, PETROL, Manual, Silver. 99,000 Miles. 13 Months Warranty, Very Tidy Throughout, Full MOT, Single CD player, Alloy wheels, 4 speaker Audio system with Radio, Audio steering wheel switch, Automatic air conditioning, Cruise control, Electric windows.... ....**£2,495**

2006/06 FORD FOCUS C-MAX 1.8 TDCI GHIA 5 DOOR MPV, Manual, Diesel, Blue. 97,000 Miles. 13 Months Warranty, One Owner Since 2008, Recent Full Service, Full MOT, Very Tidy Throughout, Manual air conditioning, RDS radio with single CD player, Alloy Wheels, Cruise control....**£3,695**

2006/06 RENAULT MEGANE 1.5 DCI 86 EXPRESSION, 5 Dr Estate, Manual, Diesel, White. 100,000 Miles. Next MOT due 07/05/2014, 13 Months Warranty, One Previous Owner, Full MOT, Very Tidy Part Exchange, CD Player, Air conditioning **£2,495**

OPENING TIMES: MON - FRI 8am - 6pm SAT 8.30am - 5pm SUNDAY 11am - 2pm

Tel: 01404 861155 • Web: www.ovms.co.uk • Email: info@ovms.co.uk

Your Local Good Garage Scheme Member Good Garage Scheme *www.goodgaragescheme.com*

AUTOLINK UK

www.autolinkukltd.com

Sensible Vehicles at Sensible Prices

Present this advert when buying a car from us and RECEIVE FREE ROAD TAX!

Unbeatable Value A new business setting good standards

Tel: 01404 831982 Mob: 07551 757694

Shute, Devon. EX13 7PZ Hours 9am - 6pm, 7 days a week

All vehicles welcome to any inspection, HPI, mileage checked. WTY's available. Part Exchange available.

Mostly one owner FSH vehicles. Rotation of stock weekly. Plenty of Land Rovers, plus 4x4 trucks available

Just a small sample of our stock - If you don't see what you are looking for, please ask, we have plenty of stock elsewhere

08 HONDA CRV 4x4 DIESEL	60 HONDA CRV 4x4 DIESEL TOP SPEC	10 HONDA CIVIC EX DIESEL	58 HONDA ACCORD EST TOP SPEC DIESEL	10 A4 AVANT SE DIESEL	10 RENAULT GRAND SCENIC DIESEL 7 SEATS	59 AUDI A3 TDi DIESEL	10 ZAFIRA 7 SEATS EXCLUSIVE	60 KIA SOUL 2 CRDi DIESEL AUTO	60 C3 PICASSO DIESEL
£8,999	£11,999	£7,999	£6,999	£8,999	£7,499	£7,999	£5,999	£6,999	£6,499

We buy any cars, 4x4s, trucks or motorhomes for instant cash!

We stock all makes and models, mostly diesel, reliable Japanese inc 4x4 or late low miles family vehicles

Our aim is to give customers value for money, make friends, customers for life. No pressured sales, helpful staff

All adverts are descriptions to the best of our ability, however if there is something you don't understand, or require more information, please don't hesitate to ring us! At our prices we don't need to mislead in any which way.

SUZUKI Way of Life!

THE ALL-NEW SX4

S-CROSS

FROM ONLY

£14,999*

You name it, the SX4 S-Cross has it. A spacious cabin and bag-gobbling boot. The reassuring safety of ALLGRIP 4-wheel Drive[1]. Even class-leading fuel economy. Once you see it, you'll have to have it all.

HAVE TO have it.

Request a Test Drive today: suzuki.co.uk/lanehouse

Lanehouse Suzuki

1 Avon Close, Granby Ind Estate, Weymouth, Dorset DT4 9UX 01305 760000

Official Fuel Consumption Figures for the Suzuki SX4 S-Cross range mpg (litres/100km) and CO_2 emissions (g/km): Urban 39.7-55.3 (7.1-5.1), Extra Urban 55.3-76.3 (5.1-3.7), Combined 47.8-67.2 (5.9-4.2), CO_2 emissions 135-110 g/km.

The above fuel consumption figures are based on an EU test for comparative purposes only and may not reflect real driving results. *Model shown: SX4 S-Cross 1.6 SZ5 available from £19,749. SX4 S-Cross range - SX4 S-Cross 1.6 SZ3 Manual available at £14,999 to SX4 S-Cross 1.6 DDIS SZ5 ALLGRIP Manual available at £23,549. The features referred to in this advertisement and all specifications and equipment may vary depending on engine, transmission and model grade. All prices and specifications correct at time of going to print. On the road price valid from 1st September 2013 to 31st December 2013. Model shown - SX4 S-Cross 1.6 SZ5 Manual (metallic paint £430). [1]ALLGRIP 4-wheel Drive only available on 1.6 petrol SZ5 and DDIS SZ-T & SZ5 models.

Search/SuzukiCarsUK

WEST ROAD GARAGE

West Road, Bridport, DT6 5BW - 01308 422611

Visit our Website: www.westroadgarage.com

2009 (59) Proton Gen-2 1.6GSX (AUTO), 5 door, in Genetic Silver, 2 owners, 14,700 miles **£5,295.00**

2007 (07) Proton Savvy 1.2 Style, in Apple Green, 2 owners, 52,000 miles, FSH **£2,995.00**

2006 (56) Proton Savvy 1.2 Style (AUTO), in Steel Grey, 3 owners, 24,000 miles, FSH **£2,995.00**

2005 (56) Suzuki Swift 1.5GLX (AUTO), 5 door, in Blue, 3 owners, 66,000 miles, FSH **£3,995.00**

Used Cars

2008 (08) Vauxhall Corsa 1.4 Club, 5 Door, in Blue, 2 owners, 75,000 miles, FSH .. **£4,495.00**

2008 (08) Proton 1.6 GLS Saloon, in Red, 1 owner, 39,000 miles **£3,495.00**

2005 (05) Renault Megane 1.6 Convertible, in Gold, 1 owner, 66,000 miles **£3,895.00**

2007 (07) Vauxhall Agila 1.2 Expression, in Red, 33,000 miles, FSH **£3,495.00**

2006 (06) Proton Savvy 1.2 Style, 5 door, in passion blue, Two owners, 58,000 miles, Partial service history **£2,695.00**

2005 (05) Vauxhall Astra 1.6 SXi, 5 door, in Silver, 1 owner, 43,000 miles, FSH **£3,995.00**

2008 (58) Vauxhall Astra 1.7 Diesel Club Estate, in Silver, 1 owner, 23,500 miles, FSH **£5,995.00**

2007 (07) Ford Fiesta 1.4 Zetec (AUTO), 3 door, in blue, 1 owner, 43,000 miles, FSH **£3,795.00**

Vehicles Under £2,000

2003 (03) Rover 75 1.8T (AUTO), 4 Door, in Burgundy **£1,995.00**

2004 (04) Ford KA 1.3, in Blue **£1,895.00**

2003 (03) Vauxhall Corsa 1.0, 3 Door, in Green **£1,795.00**

2002 (02) Citroen Saxo 1.1, 3 Door, in Blue **£1,695.00**

2003 (53) MG Rover 1.4, 3 Door, in Blue **£1,395.00**

2001 (Y) Seat Ibiza 1.4, 5 Door, in Red **£1,295.00**

1998 (S) Toyota Corolla 1.3 (AUTO), in Green **£590.00**

2008 (58) Ford Fiesta 1.4, 3 door, in Black, 39,000 miles, FSH **£4,495.00**

2004 (04) Ford Streetcar 1.6 Winter Edition Convertible, in Silver, 3 owners, 76,000 miles, Partial Service History **£2,795.00**

2003 (53) Fiat Punto 1.2 Active 8 Valve, 3 Door, in Silver, 2 owners, 41,500 miles, FSH **£2,295.00**

2005 (05) Perodua Kelisa 1.0, 5 door, in Silver, 3 owners, 45,100 miles, FSH **£1,995.00**

2005 (54) Rover 75 1.8, 4 door, in Burgundy, 43,000 miles **£2,495.00**

1998 (R) BMW Z3 2.8 Convertible, in Red, 53,000 miles **£4,495.00**

2006 (55) Ford Focus C-Max 1.6, 5 Door, in Silver, 2 owners, 68,000 miles, FSH **£3,995.00**

2004 (53) MG Rover ZR 2.0 TD, 5 door, in Red, 97,000 miles **£1,995.00**

Ring Ian Johnson on 01308 422611 Mobile: 07866743386

View Motoring

MAKE YOUR ADVERTISING BUDGET GO FURTHER
call 01297 446156
email lauren@pemedia.co.uk
fax 01297 444981

bodywork

Gavin Coombes Automotive Body Shop
Accident Repair • Resprays • Restoration
Insurance Work • Valeting
FREE Estimates & Collection
Courtesy Car
Gavin Coombes
Shrubbery Garage
Rousdon Lyme Regis
Dorset
DT7 3XW
Tel: 01297 444994
Email: gavin.coombes@homecall.co.uk

WMBW
WEYMOUTH MOTOR BODYWORKS LTD
TELEPHONE: 01305 777256
EMAIL: WMBW@HOTMAIL.CO.UK
UNIT 21, 63 CAMBRIDGE ROAD, GRANBY INDUSTRIAL ESTATE, WEYMOUTH DT4 9TJ
WWW.WEYMOUTHMOTORBODYWORKS.CO.UK

bodywork

Dent Devils
Paintless Dent Removal
Minor Car Dents removed on the spot
Mobile service - Will call to your house/workplace
Prices from £75 - a fraction of the cost of painting!
Qualified technician of 16 yrs
Satisfaction guaranteed
Call Steve Prendeville on 07718 652811

MOTs

SHRUBBERY MOT CENTRE ROUSDON
Cars & Light Commercials
(Class 4, 5 & 7)
up to 17 seater mini bus
To book in your vehicle for its MOT
01297 444 049 or 07780 968345

servicing and repairs

HONEYSUCKLE WORKSHOP
Servicing/Repairs/MOT/Tyres
Batteries/Exhausts/Valeting
LUKE GROVES
Honeysuckle Workshop
Tunnel Road
Beaminster DT8 3HB
Tel: 01308 862739
Mobile: 07875715077

THE CORNER GARAGE
MELPLASH 01308 488238
All makes serviced
VW/AUDI specialists
Servicing • Repairs • Diesel and Catalysts tested • MOT Repairs
MOT TESTS & SERVICING
FREE Local Collection and Delivery

car repair

BT SMITH BODYWORKS
UNIT 5 DREADNOUGHT T. ESTATE
BRIDPORT TEL: 01308 428221
• Car Sales • Insurance Approved
• Plastic Bumper Repairs
• Colour matching - A Speciality
• Water-Based System - Environmentally Friendly
• Let Us Give Your Car the Treatment it Needs
www.btsmithbodywork.co.uk
NO MATTER HOW BIG OR SMALL ACCIDENTS HAPPEN AND WE AIM TO MAKE IT AS PAINLESS AS POSSIBLE!
LEAVE THAT SCRATCH AND IT WILL RUST!

car sales

A.M. JACKSON
MOTOR ENGINEERS
Village Road, Bradpole
01308 427212
07 TOYOTA COROLLA VERSO T-SPIRIT DIESEL, 7 seater MPV, FSH £6,250
07 AUDI A3 SE TDI 5DR Sportback £7895
2000/X MERCEDES CONVERTIBLE SLK 230 KOMPRESSOR AUTO £3,975
06 56 MAZDA 6 2LTR TURBO DIESEL FSH ...£2,995
2001 /01 VAUXHALL ZAFIRA 1.6 7 seater £1,995
02 TOYOTA COROLLA 1.6 T-SPIRIT £1,995
1997 MG TF CONVERTIBLE £1,495
PART EXCHANGE
01 FIESTA DIESEL VAN 1.8
1997 TOYOTA RAV4 5 door, Auto, Tax & MOT
Servicing - Tyres - Batteries - Exhausts

Happy Birthday to Q: Lanehouse Bridport hosts celebratory sales event

THIS month marks yet another anniversary for Network Q, Vauxhall's award-winning used car programme, and to celebrate, Lanehouse Bridport is hosting a special Birthday Sale Event.

Between Saturday 26th October and Monday 4th November, the retailer is inviting local motorists to join in the celebrations at the dealership on Shoe Lane, whereby all customers who purchase a Network Q vehicle will drive away with a £500 cash gift*.

Dominic Avery, Company Director at Lanehouse Bridport, comments: "We are excited to be hosting this celebratory birthday event. Network Q is one of the most thorough and reliable used car programmes ever developed and offers customers purchasing a used Vauxhall vehicle complete peace of mind.

"We hope to welcome many members of our local community into our showroom during the sale – it promises to offer a great party-like feel and we look forward to showcasing our range of Network Q vehicles, as well as reminding motorists of the advantages of buying a used Vauxhall within the Network Q programme."

Quality and reassurance as standard

Network Q customers at Lanehouse Bridport can enjoy a comprehensive package of benefits designed to take all the worry out of buying a quality used Vauxhall.

Thanks to the rigorous Network Q Multi-Point Check carried out by the retailer's team of highly-trained Vauxhall technicians, drivers can be confident that they are taking to the road with the same level of reassurance they'd get from buying a new Vauxhall.

The Multi-Point Check examines every major mechanical component and technicians will undertake all vital safety and security checks and perform a thorough test drive, as well as inspecting interior and exterior features. In addition, all Network Q vehicles come with an Ownership Promise which covers features such as mileage and vehicle history, ensuring that customers know exactly what they are getting, without any hidden surprises.

Offering even greater reassurance, a 30 day exchange is available, ensuring that if a car develops a mechanical or electrical fault in the first 30 days of ownership that cannot be repaired to a satisfactory standard, Lanehouse Bridport will exchange it for a Network Q vehicle of equal value. Plus, to make taking to the road even easier, every Network Q vehicle comes with 5 days' free insurance, as standard, so customers at the retailer can buy their chosen vehicle and drive it home on the same day.

Dominic Avery adds: "Delivering high-quality customer care is incredibly important to us, and whilst we're confident that each of our Network Q customers will be happy with their used car purchase, we are always keen to go the extra mile to ensure everyone drives away fully satisfied."

Selected Network Q Vauxhall passenger cars less than 12 months old and with fewer than 30,000 miles also now come with a Network Q 3-year warranty, whilst customers who purchase a Network Q vehicle under 7 years old with less than 70,000 miles, have the option to purchase a warranty of up to 60 months, offering additional assurance.

The Network Q Birthday Sale Event starts Saturday 26th October and ends Monday 4th November 2013. To discover more about Lanehouse Bridport's range of Vauxhall Network Q used vehicles and for additional details about the Birthday Sale Event, please visit the retailer at St Andrews Industrial Estate, Shoe Lane, Bridport, Dorset DT6 3EX. Alternatively, call 01308 458018 or go online to www.lanehousegroup.co.uk.

For information about Vauxhall's Network Q used car programme, please visit www.networkq.co.uk.

**£500 cash gift available on eligible Network Q vehicles purchased during the event period only. A cash gift of up to £500 may be available on other used vehicles and is subject to retailer discretion.*

Honda Jazz Auto
45,000 miles, Service History, 6 months Tax & MOT
£2,500
01297 442404 A
Lyme Regis

To advertise...
To advertise your private car sale please call or email Lauren Taylor on
01297 446156
lauren@pemedia.co.uk

Blue 2005 Vauxhall Zafira 1.6 Breeze
79,000 Miles, optional 7 seat MPV
£2,250
Telephone 01308 482803 A

Toyota Yaris 1.3 Auto
57 plate, 51,000 miles 9 months MOT, 4 months tax, VGC
£3,995
01308 862075 B

S Reg Rover 200 1.6
5 door, Dark green, EFW, Sunroof 6 months MOT, 81k miles, 6 months Tax, Full leather interior, some service history, Good condition inside & out
£600
07969 287123 B
Lyme Regis

Oct 04 Fiat Multipla 1.9 JTD Eleganza 5dr
6 Seat, MPV, 42k miles, MOTS, Bills, New Full service/MOT, Tax 3/14, 2nd owner (5 yrs), Dbl Plug, Towbar, Brakes / Suspension O/Hauled, CI/C, R/CD, C/L, ABS, Much more, GRFS
£2,990
01305 261746 / 07807 074220 C

scrap

M. D. Corbin
GOOD PRICES PAID & COLLECTED FREE
• SCRAP CARS • DAMAGED CARS
• MOT FAILURES • FARM SCRAP
• HONEST & RELIABLE SERVICE
ALSO: VINTAGE TRACTORS FOR SALE & WANTED
RING MIKE 07831 853518

driving instructor

Learn - Good
School of motoring
The key to test success
Friendly, Patient, Reliable Tuition
Refresher & Motorway Lessons
Help With Theory
SPECIAL OFFER - First four hours of Driving Tuition at £15 per hour
AUTOMATIC NOW AVAILABLE
Quality Lessons at Affordable Prices
TEL: 01308 424 278 MOB: 07977 261988
Working in and around Dorset

View Sport

CONTACT OUR SPORTSDESK
01297 446152
howard@pemedia.co.uk
www.viewfromonline.co.uk

PERRY STREET LEAGUE WITH HOWARD LARCOMBE

Where there's a Will there's a way!

Boyer heads Beaminster into cup semi

SAVE: Adam Herring made a fine late save in Beaminster's 1-0 Coronation cup victory over Lyme Regis.

IN FORT: Dan Rendall scored for the fourth game in a row in Charmouth's 2-0 win over Dowlish & Donyatt.

RARE GOAL: Ryan Turner scored for the first time in more than six years as Lyme Reserves progressed in cup.

CORONATION CUP QF

LYME REGIS 0 BEAMINSTER 1

BEAMINSTER survived a second-half siege at the Davey Fort to clinch a place in the last four thanks to a thumping header from centre-back Will Boyer.

The visitors started well. An early corner kick was smashed against the post and only a desperate goal line block by Kieron White prevented the follow up from crossing the line.

Lyme's first real chance came in the ninth minute when Sam Jones found Ben Whittington who swept a left-footed shot just wide.

More half-chances followed at either end.

Dean Newman missed the target for the Rainbows with a header when unmarked at a corner and Lyme defender Mark Batey was just wide with a hooked volley.

The deciding goal arrived in the 28th minute – a long throw-in from Ash Hall was flicked on and Boyer lost his marker Whittington and powerfully headed home past a helpless Chris Higgs in the Seasiders' goal.

The half was notable for the problems caused by the towering Beaminster line-up particularly from dead ball routines and Hall's throw-ins.

The wind picked up in the second-half and Seasiders reaped the benefit as they camped in the Rainbows half with Higgs largely untroubled.

But Lyme failed to cut through the resolute back-line superbly marshalled by Dean Hyett.

Mark Bailey went closest to an equaliser in the 77th minute with a crafty 20-yard curling effort that was acrobatically tipped over by Beaminster gloveman Adam Herring.

CREWKERNE TOWN 4 ILMINSTER TOWN RES 2

HOLDERS Crewkerne Town booked a semi-final clash at neighbours Misterton's Unity Road Ground after coming from behind to beat Ilminster Town Reserves at Henhayes.

The visitors took an early lead through Ian Masters but Dave John and Ben Laver turned things around before the interval.

Jamie Spurdle made it 3-1 only for Dan Vining to keep the Blues in the tie.

But the Tigers weren't to be denied and Jason Rendall came off the bench to seal the win with a diving header five minutes from time.

MILLWEY RISE 4 COMBE RESERVES 1

MILLWEY Rise kept up their hopes of a Boxing cup final appearance on their own Harry's Field pitch with a 4-1 win over Combe Reserves.

Goals from Levi Hoole and ex-Taunton Town striker Pete Knox saw Rise lead 2-1 at half-time.

Hoole netted his 12th of the season after the turnaround and Tim Bough completed the scoring for the hosts.

Simon Loader netted for the Saints.

SHEPTON BEAUCHAMP 0 MISTERTON 1(AET)

SHEPTON Beauchamp missed two spot-kicks and were literally made to pay the penalty as they crashed out after extra time.

Kris Hastings had his penalty saved by Missy 'keeper Josh Dear in normal time.

Striker Sam Murley missed the second in the extra half hour after Jason Crabb had been sent-off for handling on the line.

The visitors' winner came from Craig Studley.

◆ **Revised semi-final draw** *(matches scheduled for November 23rd)*: Misterton v Crewkerne Town, Beaminster v Millwey Rise.

DIVISION ONE CUP QF

BARRINGTON 2 LYME REGIS RESERVES 3

TWO goals in the last 10 minutes saw Lyme Regis Reserves show great character to come from behind twice to set-up a semi-final against South Petherton at Lightgate Lane.

The hosts struck first in the 19th minute but the Seasiders levelled soon after when Steve Batey converted a Jack Durrant cross to round off a fine team move.

But Barrington regained the lead 10 minutes before the interval.

Lyme were guilty of missing a host of chances after the turnaround but finally levelled in the 81st minute when Batey turned provider for Ryan Turner to slot home his first goal in six and half years.

The winner arrived four minutes from time when Pete Peacock picked out Batey who's first effort was well saved but the midfielder pounced on the rebound to bag his seventh goal of the campaign.

Full-back Rob Larcombe was player-manager Gerard Hitchcock's choice as Man-of-the-Match.

BEAMINSTER RES 0 PERRY STREET RESERVES 2

BEAMINSTER Reserves' wait for a goal was extended to nine hours after they went down to a 2-0 home defeat at the hands of Perry Street Reserves.

Dan Collins and Brad Cleal netted for the Mothers.

NETHERBURY 0 SOUTH PETHERTON 3

NETHERBURY'S grip on the Division One cup came to an end despite a gutsy performance against a strong South Petherton side.

Netherbury altered their formation and the visitors found it difficult to get any foothold in the game and it was the hosts who moved the ball around well in the first 20 minutes.

Netherbury's midfield thee of Lee Quincey, Matt Turner and Robbie Wayland were doing a great job of stopping the supply to the Petherton forwards and a first-half ended of few chances ended goal less.

The visitors stepped up a gear after the restart and went ahead in the 53rd minute. Gary Corry was disposed and Jody Bovey finished well.

After the goal Petherton had more control of the game and the Ambers 'keeper Adam Sorrell was called upon to make two drawer top reaction saves.

But just after the hour a deep cross eventually found its way through to Bovey who headed home from five yards. The Sorrell made a flying save tipping the ball onto the crossbar.

The game was effectively over when Bovey broke away from inside his own half and kept his composure to complete a fine hat-trick.

Netherbury stand-in Manager Paul Cuff said: "Our first-half effort was brilliant, but in the second we lost our shape and discipline slightly and were.

Petherton are a very good side, so defending our cup was going to be tough, but I think we made them work hard and we wish them all the best in the next round". He picked out Quincey, John Kingston and Rich Pincombe as his star performers.

◆ **Revised semi-final draw** *(matches scheduled for November 23rd)*: Forton Rangers v Perry Street, South Petherton v Lyme Regis Reserves.

JOHN FOWLER CUP QF

DRIMPTON 2 LYMEREGIS BANTAMS 1

LYME Regis Bantams saw their hopes of lifting the John Fowler cup for only the second time in their history end as they were beaten after extra time on the slope at Drimpton.

After a goal less first-half the Seasiders took the lead when Jason Hawker converted from a Jimmy Maidment corner for his fifth goal of the season.

But Chris Rowswell equalised in the 83rd minute and Phil Denslow scored the winner in the first-half of the extra half-hour.

Bantams' joint player-manager Darren Poole said: "It's was frustrating as we should have won it in normal time but they deserved it in extra-time."

Poole picked out Rhys Evans and Jack and ex-Pymore stalwart Fred Etherington on his Seasiders' debut.

◆ **Revised semi-final draw** *(matches scheduled for November 23rd)*: Drimpton v Barrington Reserves or Shepton Beauchamp Reserves, Ilminster Town A v Chard United Reserves.

PREMIER

W & M CHINNOCK 6 WINSHAM UTD 1

THREE goals in each half earned West & Middle Chinnock a comfortable three points at Oxleaze on Saturday.

Ash Lock, Tom Charles and Matt Harvey found the net in the opening period. Harvey's brother Dan added number four before a late double, the second a thunderous free-kick, from Luke Williams.

Winsham player-manager Tom Stead scored his side's consolation.

DIVISION TWO

CHARMOUTH 2 DOWLISH & DONYATT 0

DAN Rendall's fourth goal in as many games helped Charmouth to a convincing victory and a leap into the top half of the division Two table.

The Robins dominated for large parts of the game and were denied by the woodwork on three occasions as well as having a strong shout for a penalty denied.

After a goal less first-half Rendall eventually broke the deadlock before the hard-working Matt Pile clinched the win.

DIVISION FOUR

UPLYME RESERVES 7 COMBE B 3

UPLYME manager Stuart Wooster was purring with praise for his young side after they came out on top in a 10-goal bonanza at Venlake.

"It was a great all-round team effort from a side with an average age of just 18.

"We stuck to our passing game despite the heavy conditions and physical approach of Combe", said Wooster who picked out Tom Gollop as his Man-of-the-Match and also had a mention for debutants Brandon Bryant and Harry Robson who both had fine games.

Goals from Bryant (2), Gollop and Niall Fifer saw the Swallows away and clear at the interval.

Robson came off the bench after the turnaround and also bagged a brace with Harry Thresher smashing home a 25-yarder for the pick of the goals.

RESULTS
Saturday, October 26th
CORONATION CUP QF
Crewkerne Town 4 Ilminster Town Res 2
Lyme Regis 0 Beaminster 1
Millwey Rise 4 Combe Res 1
Shepton Beauchamp 0 Misterton 1
DIVISION ONE CUP R1
Barrington 2 Lyme Regis Res 3
Beaminster Res 0 Perry Street Res 2
Forton Rangers 5 Farway Utd 1
Netherbury 0 South Petherton 3
JOHN FOWLER CUP QF
Chard Utd Res 5 Hawkchurch Utd 3
Drimpton 2 Lyme Regis Bantams 1(aet)
Ilminster Town A 4 Chard Rangers 2
PREMIER
West & Middle Chinnock 6 Winsham Utd 1
DIVISION TWO
Charmouth 2 Dowlish & Donyatt 0
Combe A 1 Crewkerne Town Res 3
Crewkerne Rangers 2 Ilminster Colts 3
South Petherton Res 3 Chard Utd 6
Thorncombe 1 Luso-Chard 4
DIVISION THREE
Winsham Utd Res 2 Shepton Beau Res 7
DIVISION FOUR
Chard Rangers Res 2 Forton Res 1
Kingsbury 1 Crewk Rangers Res 0
Merriott Dyn 4 Thorncombe Res 1
Misterton Res 5 Hinton 2
Uplyme Res 7 Combe B 3

FIXTURES
Saturday, November 2nd
(all 2.30pm unless stated)
DEVON INTERMEDIATE CUP R3 (2pm)
Millwey Rise v Starcross Generals
DORSET JUNIOR CUP R2 (1.30pm)
Mere Town v Charmouth
Netherbury v AFC Blandford
Pymore v Tavern Celtic
Stickland Utd v Thorncombe
JOHN FOWLER CUP QF (2pm)
Barrington Res v Shepton Beauchamp Res
PREMIER
Crewkerne Town v Beaminster
Lyme Regis v West & Middle Chinnock
Misterton v Winsham Utd
Shepton Beau v Perry Street
DIVISION ONE
Beaminster Res v Barrington
Forton Rangers v Uplyme
Perry Street Res v Farway Utd
DIVISION TWO
Ilminster Town Colts v Waytown Hnds
Luso-Chard v Crewkerne Rangers
South Petherton Res v Combe A
DIVISION THREE
Chard Utd Res v Millwey Rise Res
Drimpton v Winsham Utd Res
Hawkchurch United v Lyme Bantams
DIVISION FOUR
Chard Rang Res v Merriott D
Combe B v Farway Utd Res
Crewk Rang Res v Thorn Res
Hinton v Kingsbury Episcopi
Uplyme Res v Misterton Res
Sunday, November 3rd
CHARD HOSPITAL FINAL
Ilminster Res v S.Petherton
(at Thorncombe, 2pm ko)

As they stand

Premier	Pld	+/-	Pts
Crewkerne Town	5	21	13
W&M Chinnock	5	6	10
Perry Street	4	13	9
Shepton Beauchamp	5	8	8
Lyme Regis	3	3	7
Millwey Rise	6	1	7
Beaminster	3	2	6
Misterton	4	-3	4
Combe Res	4	-10	4
Ilminster Town Res	5	-8	3
Winsham Utd	6	-24	0

Division One	Pld	+/-	Pts
South Petherton	6	14	16
Lyme Regis Res	6	9	15
Perry Street Res	5	14	12
Farway Utd	6	5	10
Forton Rangers	5	5	9
Barrington	5	-3	5
Pymore	5	-7	4
Netherbury	6	-10	4
Uplyme	4	-6	2
Beaminster Res	6	-19	0

Division Two	Pld	+/-	Pts
Luso-Chard*	8	11	16
Chard Utd	5	21	15
Waytown Hounds	7	10	13
Thorncombe	6	11	12
Combe A	5	6	9
Charmouth	6	0	9
Ilminster Town Colts	8	-17	8
Crewkerne Rangers	6	-1	7
Dowlish & Donyatt	7	-5	5
Crewkerne Town Res	7	-16	3
South Petherton Res*	5	-20	-2

Division Three	Pld	+/-	Pts
Barrington Res	6	13	15
Chard Utd Res	6	0	12
Drimpton	5	5	10
Lyme Regis Bantams	6	4	8
Shepton Beau Res	5	5	7
Hawkchurch Utd	5	2	7
Millwey Rise Res	5	1	7
Ilminster Town A	5	-4	6
Chard Rangers	5	-8	3
Winsham Utd Res	6	-18	3

Division Four	Pld	+/-	Pts
Kingsbury Episcopi	6	17	18
Merriott Dynamos	7	23	16
Thorncombe Res	6	7	13
Misterton Res	5	2	10
Combe B	7	0	7
Hinton St George	7	-9	7
Forton Rangers Res	4	-1	6
Uplyme Res*	5	5	5
Farway Utd Res	6	-23	4
Chard Rangers Res	6	-12	3
Crewk Rangers Res	5	-9	2

** = Pts deducted*

Xanthe and Henry shine in Somerset meet

*CHARD & District Swimming Club took part in the recent **Somerset Development Meet** aimed at young and inexperienced swimmers looking to try to achieve County times for next spring, writes Hannah Pullinger.*

Thirty swimmers age 9 and upwards took part over two days achieving many personal best times and a total of 34 County qualifying times.

Two performances of particular note came from Xanthe Dyer (11) who achieved the Club Silver Speed Badge for swimming 50m Freestyle in under 36 seconds for the first time, and 12-year-old Henry Taswell who broke the Club 12 and under record by swimming 2.36.60 in the 200m Backstroke.

Top three medal positions were

■ Jess Fowler

achieved by: Jay Kindred 16, 100 and 200 Breaststroke, 200m Individual Medley, Lewis Pearson 13, 100 and 200m Backstroke, 50m Butterfly, Flo Swan 14, 50 and 100m Butterfly, Henry Taswell 12, 200 Backstroke, 50 and 200m Breaststroke, Paul Harrison 14, 100m Freestyle, Leo Kindred 12, 50 and 200m Breaststroke, Nathan Roberts 16, 100m Backstroke, Joss Copeman 11, 50m Backstroke, Xanthe Dyer 11, 50 and 100m Breaststroke, Louis Rood 10, 50m Butterfly, Harriet Copeman 9, 50 and 200m Backstroke, Jimmy Brett 9, 50m Backstroke and 50m Freestyle, Millie Downes 9, 50m Breaststroke, and Cole Dickinson 9, 100m Individual Medley and 50m Butterfly.

Swimmers taking part were - Girls: Grace Haskins, Flo Swan, Daisy Brett, Abi Morgan, Holly Dickinson, Imogen Waterhouse, Xanthe Dyer, Helen Underwood, Bayley Callow, Moli Riley, Briana Barrand, Mia Huntley, Harriet Copeman, Millie Downes.

■ Henry Taswell

Boys: Nathan Roberts, Jay Kindred, Paul Harrison, Lewis Pearson, Leo Kindred, Oliver Rodger, Ben Webb, Simon Davis, Henry Taswell, Joss Copeman, Jamie Porter, Daniel Humphreys, Oliver Bright, Louis Rood, Jimmy Brett, and Cole Dickinson.

If you want to find out more about Chard Swimming Club, or are interested in joining we have sessions for age 5/6 years upwards at pools in Chard, Axminster, Crewkerne and long course training at Millfield.

Please visit our website at www.chardswimming.org.uk

Lyme Regis Golf

Cullen and Thomas on target after shotgun start

PRIOR TO the captain's drive in the men held their shotgun start **Greensomes** *writes Richard Jackman.*

Neal Cullen and Neil Thomas paired up and romped home with a phenomenal 43 points.

In second place George Skellern and Chris Brownes pushed new captain Matt Searle and Rodney Spiller into third place on count-back both with 38 points.

On Thursday the ladies held their **Par Cup**, a bogey competition and new Lady vice-captain Rosie Jackman came out on top with +1, from Susan Moore -1, and Caroline Baker -2

Saturday's **Junior Stableford** was won by Cameron Moss with 39 points, 2nd was Stuart Wight with 37points and 3rd George Yorke on 34 points.

Bridport Darts League

Division One	Pld	Pts
All Stars	5	9
Robs Robbers	5	9
Nomads	5	8
BSC	5	8
Times Up	5	6
Hands of Time	5	5
Knapp Inn	5	5
Young Guns	5	4
Nags Head A	5	3
Surely that's en'gh	5	2
Dat Team	5	1
Odd Bods	5	0

Most 180s: Mark Munro (All Stars) 4.
Win %: Six players 100%

Division Two	Pld	Pts
One for the Vikings	5	10
Odds or Us	5	9
Rubber Johns	4	6
The Surgeons	5	5
Young Darters	5	5
Elders	4	5
One Direction	4	4
Poachers	4	2
Bob's Boys	4	2
Broken Arrows	5	0
Rotary Hawks	3	0

Most 180s: Mike Day (One for the Vikings) 3.
Win %: 10 players 100%

Division Three	Pld	Pts
Time Bombs	5	7
Anchor Five	4	7
Anchor Vale View's	4	7
Only Just	4	6
Flashes Fives	4	5
Midnight Runners	5	2
Inbetweeners	4	2
Odd & Sods	4	2
Mozzies Heroes	3	2
The Capercaillies	3	0

Most 180s: Andy Page (Capercaillies) and Andre Reynolds (Time Bombs) both 1.
Win %: Nine players 100%

Division Four	Pld	Pts
Tiger Bees	5	8
Otter Rotters	5	8
Tip Top Odds	4	7
Sorted Odds	5	6
Sue's Rebels	5	4
Dodgers	4	4
The Royal Nuts	4	4
All the Kings Men	5	4
Greyhound	5	2
Con Artists	4	2
No Direction	4	1

Most 180s: Three players x1.
Win %: Eight players 100%

Ladies Div One	Pld	Pts
Anchor Aces	5	10
Tender Trap	5	8
Knight 'n' Gals	5	8
Clocking On	4	6
Queenies of the Cl	5	5
Sue's Rebels	4	4
Queen Bees	5	3
Kings Arrows	5	1
Next Door	4	1
Castaways	4	0

Most 180s: Sharon Poole (Clocking On) 1.
Win %: Seven players 100%

Ladies Div Two	Pld	Pts
Dougalls Dollies	4	5
Wildcats	3	5
Against the Odds	3	4
Cliff Hangers	3	4
Good Mates	3	4
Anchors Aweigh	4	2
Charlie's Angels	3	1
Tiger Stripes	3	1

Most 180s: None.
Win %: Seven players 100%

RUGBY ROUND-UP

Wimborne too slick for Blues

Wimborne 2nd 55 Bridport 0

BRIDPORT travelled to play Wimborne 2nd's and came up against a team that proved to be far fitter and more dynamic in their approach to the game, and although Bridport contested the scrums extremely well it was not enough to prevent a devastating defeat.

The game very much revolved around the ability of Wimborne to move the ball quickly between forwards and backs with superb handling, and at times the poor tackling and cover of the Bridport defence.

Playing against a strong wind, the opening ten minutes saw Bridport attack the Wimborne line with good tactical kicking from Rory Greening.

However, as a pre warning to the whole game, Wimborne countered quickly along their three quarters and with help of poor tackling scored in the corner against the run of play.

From the kick off Wimborne attacked immediately and although bundled into touch, scored again from the lineout for a converted try to go 12-0 up after 15 minutes

Bridport did well territorially during the remaining half, and although losing another try from a fast Wimborne three quarter line attack to go 17-0 down they nearly scored twice in response.

Will Hegarty broke through and with good support was only just denied a score and again good scrum ball saw Dave Cutting get within a metre of the line before just being tackled.

From the resulting scrum James Ewert, the Bridport man of the match, was again denied, being held up short of line.

With nothing to show for their efforts, Bridport were caught when Wimborne again countered following poor tackling and covering, and scored near posts to go in 24-0 up at half-time.

With wind behind them in second-half Bridport spent ten minutes on attack with Lee Burdett going close with a strong run down the wing and James Ewert at number 9 also constantly probing at the base of the scrum penetrating the Wimborne defence.

However as before, Bridport conceded another try from a counter attack and then after again going close following a Rory Greening break conceded two more in quick succession.

Although Bridport again had plenty of territory, too many handling mistakes and turnover ball allowed Wimborne to defend comfortably.

A resulting scrum again allowed Wimborne to counter and although defended well by the Blues again conceded a try from a quick tap penalty and poor covering cost another converted try.

With minutes left Wimborne found it easy to break through once more for a final score.

Although Bridport have a good squad, training under coach Krissie Washington, they are suffering from a lack of three quarters making it necessary to play players out of position, and an inconsistent team playing each week.

However, the team showed great discipline and team spirit during the game which hopefully will go well for the rest of the season.

On Saturday the first team are home to Blandford, with the 2nds entertaining Crewkerne.

Bridport U15s 14 North Dorset 110

DESPITE the score line, the Bridport heads did not go down and at times did take the game to North Dorset side who were loaned players to make up their number.

A Bridport spokesman said: "Although both teams struggled for numbers, both sides played a great game of rugby in the true spirit of the game."

HOCKEY ROUND-UP

West Dorset go on goal spree

WEST Dorset Hockey Club's two sides went on a goal spree at the weekend, scoring 22 goals between them to lift the spirts after an indifferent start.

The first team scored seven against fellow South East 1 strugglers Yeovil & Sherborne B, whilst a strong A team crashed 15 against bottom side Sidmouth & Ottery E!

West Dorset 7
Yeovil & Sherborne B 1

MIKE Bernstein made a magical debut for West Dorset, setting Rick Steele up for the first goal with his first touch, and then scoring twice with his second and third touches; his first goal a superb reverse stick shot.

The Colfox-based team desperately looking for some kind of consistent form this season totally dominated the game and added a fourth before the break with an amazing undercut shot from the corner of the D from James King.

Steele added his second after the break before the visitors scored a consolation from a short corner. However Bernstein went onto score a debut hat-trick before Steve Blake, another new player who scored on his debut last week, added the last.

Sidmouth & Ottery E 0
West Dorset A 15

SUCH is the strength of the West Dorset club that Alex Davies, who has only ever played in the first team, was included in a very strong A side that trounced their hapless hosts who are bottom of South East 3.

They like the first team have been looking for consistency and this morale-boosting win will certainly give them a lift. Nearly everyone joined in the scoring spree which shows they have the potential.

Experience counts as Beaminster are beaten

Wimborne Wayfarers 4
Beaminster 3

BEAMINSTER ladies hockey team travelled to Wimborne without a number of their more experienced players through injury and illness to play a Wayfarers side who appear to have strengthened in the two years since the two sides met with a number of older additions.

Beaminster started brightly in what was a scrappy game and took the lead through Phoebe Stewart who converted at the far post after Andrea Thomas' shot was saved.

But the hosts equalised five minutes later when the Beaminster defence were caught flatfooted on the halfway line and an attacker ran through to beat Lisa Condliffe.

However, Bella Foot restored their lead with a brilliant solo run down the left before cutting in and firing home from the angle of the .

But once again Wimborne hit back and after a period of prolonged pressure equalised a second time when they scrambled the ball home following a goalmouth melee.

Beaminster's young side however would not lay down and scored again just before the break when Hannah Dale scored at the far post following a quick break.

However, Wimborne's experience showed in the second-half and despite a excellent display from centre back Gabby McNamee, they took more control of the game.

They equalised when the loose ball was flicked over Condliffe before she could fully recover after making a save.

The hosts took all three points with another goal 15 minutes from time when a short corner was hammered into the corner of the net.

Beaminster: Condliffe, Simmonds, Davies, Littleproud, McNamee, Foot, Thomas, Campbell, Dale, Stewart, H Clarke.

Bridport & District Table Skittles League

Division A	Pld	Pts	Beer
Crown Duels	4	17	2
Chilliheads	4	12	2
What an Anchor	4	12	2
Jesters Return	3	11	2
What's the Odds	4	9	1
Sally's Mustangs	2	8	1
No Hopers	4	7	2
Second Hand	2	6	2
Cross Shots	4	6	2
Five of Clubs	5	2	2

Division B	Pld	Pts	Beer
George Gormets	5	16	3
Mucking Fuddlers	5	14	1
Baggies Boys	4	13	3
Five Alive	4	11	2
Fred's Heros	5	11	4
Consorts	4	10	2
Fishermans Friends	4	9	1
Pinups	3	8	2
Tanners	4	7	1
Slingers	4	6	2

Division C	Pld	Pts	Beer
Donna's Devils	5	22	4
Bellends	5	16	4
Pat the Hat	4	10	2
Odds Against	3	9	3
Who gives a Tuck	4	9	0
About Time	4	8	3
Little Nibblers	4	7	1
Upstairs Downstairs	4	7	0
Stickups	3	2	1

Bridport & Dist skittles League

Division A	Pld	Pts
Wanderers	3	6
Denhay Farm	3	4
Masters	3	4
Rough Eight	3	4
Smithys Boys	3	4
Broadoak	3	2
Rejects	3	2
Rockets	2	2
Shipfaced	2	2
Slingers	3	2
The Dingles	3	2
Nelson Nobblers	3	0

Division B	Pld	Pts
Crazy Gang	3	6
Dingbats	3	4
Lively Lads	2	4
Outsiders	3	4
7" Clock	3	3
Miss the Ball	3	2
U Know the Blokes	3	2
W.Dorset Panthers	3	2
Gerryatrics	1	1
Bangers	2	0
NBC	2	0

Division C	Pld	Pts
Aussies Lot	3	4
Mean Machine	2	4
Originals	2	4
Swimming Club	3	4
AFAR	3	2
Bulldogs	2	2
Castouts	2	2
Groundhogs	2	0
LHS	1	0
Strawpeedoes	2	0

Division D	Pld	Pts
Countrymen	2	4
Let em Roll	2	4
Unknowns	2	4
Offcuts	2	2
Pioneers	2	2
Rob's Rebels	1	2
Whisky Chasers	2	2
Alcoholics	2	0
Featherbeds	3	0
Survivors	2	0

Highest individual score
R.Holt (Rough Eight) 89.
90+ in cups
N.Matterface (Miss the Ball) 90.

Ladies Division	Pld	Pts
Hidden Talent	3	6
Brandy Snaps	2	4
Pinbashers	2	4
Tiger Lilies	2	2
Alleycats	1	0
Bad Girls	2	0
No Problem	2	0
Yo Yo's	2	0

Highest individual score
J.Symes (Yo Yo's) 79.

HORSE RACING

with Stuart Broom

Tinker Time and Somerset Lias impress

*IT was a mixed week again for Bob Buckler's Henley stables with **Tinker Time** and **Somerset Lias** both running in high-class races.*

Tinker Time was running his first race over hurdles in the Grade 2 totepool Mobile Persian War Novices' Hurdle (Grade 2) at Chepstow on Saturday and finished a creditable fifth; held up in the last pair he could not quicken as the pace increased.

Buckler said: "I was absolutely delighted with the run. This was a very hot race, and he was 7lb out of his handicap in a high grade race and couldn't quicken, but it was very encouraging."

Somerset Lias was also having his first race over hurdles in the Greystone Novices' Hurdle over 2m1f at Exeter where he finished 15 lengths down on the winner the Phillip Hobbs trained Horizontal Speed the evens favourite.

Buckler said: "He was badly hampered at the first when a horse ran across him which worried him being his first competitive hurdle.

"But Sam Jones took him wide to give him some daylight and he settled down to run a super race.

"He made a small mistake down the back straight but stayed on. He needs further and we will probably look for a 2m6f race for him next.

***Mister Matt** took on some top horses in the 2m totepool.com Home Of King Size Pools Handicap Chase at Chepstow on Saturday and put in a brave performance despite coming home at the back of the field.*

"He doesn't get quicker with age but he jumped well as he normally does, but couldn't quicken in ground that was heavier than he likes."

*There was little to cheer Buckler in the running of **Lady Oaksey**, who while surviving beyond the first hurdle, unlike her debut, she eventually fell two from home.*

*Meanwhile, **Redlynch Rock** was pulled up at Wincanton on Sunday having never looked happy throughout.*

Weymouth to host triathlon

WEYMOUTH has been chosen as the venue for a triathlon next September as part of a global brand of races named Challenge Family Triathlons.

Challenge UK announced last week that the event, which consists of a sea swim, bike ride through the Dorset countryside and a run through the town finishing on the Esplanade, will take place on Sunday, September 14th.

Besides both the long and half distance triathlon events there will be a new Challenge kids event, and according to Challenge Family CEO, Felix Walchshöfer, the new UK location was sure to prove popular with both British and international athletes with 900 athletes already having pre-registered.

Registration is now open for those that have pre-registered together with general entries.

More information about the event can be found on www.challengeweymouth.com or by following the team on twitter (@challengetriuk), and on facebook, (challengeuk).

Send your sports news, scores, tables and photographs to; *howard@pemedia.co.uk*

Football - Bees news

WITH STUART BROOM

Cup win sees Bridport back to winning ways

MELKSHAM TOWN 0 BRIDPORT 2

Les Phillips Cup Preliminary Round - att: 85

TWO late goals gave Bridport a deserved victory at The Conigre on Saturday in the Preliminary Round of the Les Phillips Cup.

After a run of five matches without a victory, the Bees got back to winning ways with goals from Darren Watts and an own goal to set up a first round tie at Chard Town on December 4th.

With only one striker, Ryan Dovell available, Senior gave a recent signing Mark Scott his first start in a 5-4-1 formation.

Bridport started brightly and had two claims for penalties, both for handball, turned down in the first ten minutes and Matt Condliffe was thwarted by 'keeper Tom Drewitt.

But then they seemed to go off the boil, and Melksham began to get into the game. Ryan Hayter had to clear a shot off the line before Sam Filkins was called into produce a good save from Dan Kovaks on 35 minutes. Three minutes later Gary Higdon beat the 'keeper but his shot struck the upright.

Bridport reasserted themselves just before the break and Darren Watts went close with an angled shot with the outside of his boot that just cleared the bar, before Chris Senior had a goal bound header from a corner blocked.

Bridport came out with renewed zest in the second-half having received manager Trevor Senior's pep talk.

They assumed almost total control with both Matt Morley and Condliffe causing problems down the flanks being well supported by Chris Clarke and Senior, allowing Watts and Dan Wise to come more into the game.

Bridport were amazed when Dovell had a goal ruled out for offside despite Condliffe having run to the byline before pulling the ball back.

Watts then saw his header tipped over by Drewitt, before Condliffe brought another good save from the gloveman who pushed his left foot shot for a corner.

Bridport took the lead on 78 minutes with a good team goal that started on the left in defence with Clarkeand ended with Senior sliding the ball through the visiting defence to Watts on the angle of the box who took one touch before firing a low shot into the far corner.

Morley, who caused problems until the end, ran down the line beating a couple of defenders before dribbling along the byline and firing in a cross to the near post where Ian Jeffrey unfortunately turned it into his own net.

Melksham's best effort in the second-half came in injury time when a cross took a deflection off Shane Evans' shoulder and bounced on top of the crossbar.

The win will give the Bees a confidence booster ahead of last night's trip to Sherborne Town because apart from the Slimbridge match their form has been quite good.

Bees beaten by late strike

BRIDPORT 2 WILLAND ROVERS 3

Toolstation Premier – att: 57

AN early goal suggested that Bridport might break their four match run without a win, but three second-half goals, the winner three minute from time saw Willand Rovers take the points.

Ryan Dovell gave the Bees a third minute lead at a blustery St Mary's, finishing off Darren Watts initial shot which was going wide, but despite several attempts at goal failed to add to the score.

Willand recovered from the early setback and Ashley Weeks, standing in for Sam Filkins, produced a superb save midway through the first-half to prevent an equaliser, turning Luke Alden's effort around the post.

Bridport were denied a second goal two minutes into the second-half with claims that the ball had crossed the line twice!

Dovell's header was first deflected onto the bar by Jake Wannell before Shane Evans' follow-up header was then pushed on to the bar again by 'keeper Paul Gibbons before being hacked clear.

Instead Willand equalised on 54 minutes when midfielder Bobby Hopkinson thumped home on the spin after controlling Josh Wadham's shot which was going well wide.

Ten minutes later they were ahead when Alden's cut back cross found Hopkinson on the edge of the box whose first time curled shot gave Weeks no chance.

Gibbons had to make smart saves from Chris Senior and Chris Luke as they pressed for an equaliser before Alden sealed their fate dribbling into the box before beating Weeks.

Although James Clampin headed into his own net in the final minute to reduce the arrears, Bridport could not salvage anything from the game.

The 'Good' Ressies on show

BRIDPORT RESERVES 4 POOLE BOROUGH 0

BRIDPORT Manager Robin Townsend is never sure which team is going to turn up this season as results yo-yo from victory to defeat; such that he described his team's performances akin to Jekyl and Hyde.

After last week's dismal second-half display that saw a 1-0 half-time lead turn into a 6-1 defeat at Mere Town, the Bees produced a much better display beating Poole Borough 4-0 and in doing so keeping a clean sheet. Ben Clarke was the hero with a hat-trick, with Gary Bulman also getting on the score sheet.

Townsend said: "It could have been more than 4-0 but I can't grumble too much, apart from the second half last week we have been playing quite well recently and I was delighted to keep a clean sheet.

"Sam Day had a great game in defence and looks as if he is back to his best, while Chris Herbst, Ashley Clark and Luke King help form a solid back four.

Harry Fleet was excellent in the centre of midfield and Ben took his goals well.

Clarke and Bulman gave the Bees a two-goal lead at the interval with the striker going on top complete his hat trick in the second half.

The Bees boss is now looking for his side to put a run of consistent performances together.

Old, old story - missed chances

BRIDPORT 3RDS 0 DORCHESTER SPORTS 2

FOR the second week running manager Andy Hitchcock blamed missed chances for his side's defeat.

"Although they are top of the league, they are nothing special and I thought we were the better side, but if you don't take your chances then we are going to find it hard.

"Okay their keeper made a couple of big saves particularly from Zak Hawker when he pushed a thunderbolt of a volley over the bar, but we missed so many; Ryan Gall six yards out tries to pass the ball rather than shoot?"

The one positive from the game was the debut of Rhys Hayter who is the county under 16 captain.

"He was head and shoulders above anybody else. He played left of midfield and was got better as the game went on; he was excellent."

Dorchester led 1-0 at the interval and added a second at the death as Bridport pushed forward looking for an equaliser.

Bridport Youth hit the top

DORCHESTER TOWN RANGERS 0
BRIDPORT YOUTH U17s 6

Bridport Youth took top spot in the league after their fourth win in four games at lowly placed Dorchester on Sunday.

Despite camping in the opposition half, the visitors struggled with the blustery conditions which affected the long passes while short pass attacking moves stalled at the edge of the penalty area as Dorchester got eight or nine players behind the ball.

It was midway through the first-half when an Olly Woodcock free-kick was deflected home by Billy Jones to give Bridport the lead.

Soon after Jonah Ayunga doubled the lead with a low drive which bounced over a Dorchester 'keeper who was on top form all game.

The second-half saw Bridport more settled as they played the ball on the ground into the wind forcing corner after corner, one from which Ayunga headed home from Sam Tabner kick.

Tabner then helped himself to a brace, the second an easy tap in from a neat pass by Will Lovell who was excellent in midfield throughout the game deputising for the injured Olly Mullins.

As Bridport spread the ball wider there were also excellent overlaps down the wings from Dan Holt, Callum Douglas and Jack Walklett.

The game was wrapped up when Woodcock netted after a one-two in the box with Tabner.

Manager Terry Warren said: "I was really pleased with the clean sheet as our defence had to deal with a range of long balls that could have caught us out."

Current tables

Toolstation Prem	Pld	GD	Pts
Larkhall Athletic	13	30	37
Gillingham Town	14	22	31
Street	13	7	27
Cadbury Heath	13	11	24
Bitton	15	2	23
Bristol Manor Farm	10	14	22
Odd Down	12	9	22
Brislington	12	7	22
Willand Rovers	13	4	22
Buckland Athletic	11	8	19
Longwell Green	11	-3	16
Radstock Town	14	-10	15
Hallen	10	1	14
BRIDPORT	***13***	***-4***	***11***
Ilfracombe Town	12	-14	11
Sherborne Town	12	-9	10
Melksham Town	12	-17	10
Bishop Sutton	13	-23	10
Winterbourne Utd	7	0	7
Slimbridge	12	-17	7
Hengrove Athletic	14	-18	7

Dorset Premier	Pld	GD	Pts
PORTLAND UNITED	***13***	***14***	***27***
Merley Cobham	13	14	27
Hamworthy Rec	15	15	26
WEYMOUTH RES	***14***	***14***	***25***
Mere Town	12	18	24
Shaftesbury Town	14	-6	22
BRIDPORT RES	***14***	***6***	***21***
Hamworthy Utd Res	14	-4	18
Tintinhull	13	-4	18
Wareham Rangers	14	0	17
Blandford United	13	-2	17
Parley Sports	14	-9	16
Swanage & Herston	14	-4	15
Poole Borough	15	-8	14
Cranborne	14	-30	12
Sherborne Town Res	13	-5	11
Holt United	15	-22	10

Dorset Division 1	Pld	GD	Pts
Dorchester Sports	7	13	16
Weymouth Spartans	8	-1	16
Poundbury Rovers	8	6	15
Milborne Sports	7	13	13
Balti House	7	4	13
Bridport 3rds	7	1	10
Kangaroos	7	0	9
Swanage & H Res	7	-3	9
AFC Cobham	7	-6	8
Wincanton Res	5	-4	7
Poole Boro Res	6	-2	5
Stourpaine	8	-9	5
Bere Regis	6	-12	1

Angling news

Bowditch prevents Windsor hat-trick

WEST BAY SEA ANGLING CLUB

Wally Pettet Memorial Trophy

(Two-day event October 5th/6th 5pm– 10pm).

FOURTEEN anglers fished this year's Wally Pettet at Charmouth with Lea Windsor attempting to win it for the third consecutive year.

However, it was Simon Bowditch who came out on top; his catch included a club record gilthead bream.

Result: 1st: Simon Bowditch 3490g, 2nd: Simon Skinner 3330g, 3rd: Lea Windsor 2805g, Top Lady: Lynn Mudford 2445g, Heaviest fish pool: Lynn Mudford - dogfish 900g, Most species: Steve Harwood.

West Bexington - October 24th

CRAIG Horton won this competition with a haul that included a 4300g undulate ray which was weighed and released.

Eleven members fished this match in a strong easterly and moderate sea conditions with the rain holding off until the last hour of the match.

Result: 1st: Craig Horton 6700g (including a 4300g undulate ray), 2nd: Simon Bowditch 2780g, 3rd: Simon Skinner 2635g, Heaviest fish: Craig Horton – undulate ray 4300g, Most species: Steve Fowles – three species.

CONGRATULATIONS: Dave Lane receives his prizes at the Steve Marley Memorial event.

Andy Neal Rover
October 12th

ANGLERS fished from Portland to Eype on the latest rover match; a record of 15 different species were brought to the scales with Mark Wickenden winning his second competition in three days.

Result: Heaviest Bag: Mark Wickenden 4790g (including a bull huss of 2130g), 2nd Heaviest Bag: P.J.Wheeler 3445g, 3rd Heaviest Bag: Ollie Mears 3285g, Heaviest fish (above bags removed): Steve Fowles - dogfish 750g, Most species: Lea Windsor (5) - sole, plaice, garfish, whiting, scad.

Seatown - October 10th

NINE different species were caught on a blustery evening at Seatown. Mark Wickenden came out on top bagging a bass, while Simon Bowditch caught a specimen pouting.

Result: 1st: Mark Wickenden 3805g, 2nd: Dave Cornick 3205g, 3rd: Ollie Mears 2415g, Heaviest fish: Mark Wickenden – bass 1265g, Most species: P.J.Wheeler - three species.

Lane on top in inaugural Steve Marley memorial competition

ON Sunday, 20th October, **West Bay Water Sports** held its charity open fishing competition in aid of Weldmar Hospicecare Trust in memory of Steve Marley.

Although the weather was wet and windy 52 anglers turned out to support the event which was 'best two specimen' match.

Fishing was from West Bay to West Bexington, with the Stone pier at Weymouth opened owing to the bad weather.

The main fish caught were Garfish, Dogfish and Ballen Wrasse. The weigh-in and prize giving was held at Parkdeane Holiday Park at West Bay, followed by a grand prize draw.

Result: 1st Dave Lane 143.1% 2 x Garfish, 2nd PJ Wheeler 136% 2 x Garfish, 3rd Dave Bowyer 128% 2 x Dogfish, Pool for best specimmen Dave Lane, Best Lady Rebecca Jarmen 2x Ballen Wrasse, Best Junior Eden Lynham 1 x Dogfish.

Tracey Marley said: "I like to thank everybody who took part in the match and draw, and all the companies and people who donated prizes. Thank you also to West Bay Sea Angling Club for running the fishing part of the event and to Parkdean for the use of their venue. The event raised £1,970 for the Welmar Hospicecare Trust.

A spokesman said: "We will be repeating this worthwhile event again next year and hopefully the weather will kinder to us"

■ **RECORD BREAKER:** Ex-shore match secretary Simon Bowditch (right) whose catch included a record breaking gilthead bream, receives the Wally Pettit Memorial Shield from current shore match secretary Steve Fowles.

Sunday Independent
– the West's own regional Sunday
FIRST. BEST. FOR ALL YOUR SPORT

View Sport

CONTACT OUR SPORTSDESK
01297 446152
howard@pemedia.co.uk
www.viewfromonline.co.uk

Get ahead of the game
Call us for excellent advertising
01297 446145
View

INSIDE: Comprehensive local sport round-up

Senior pleased with team's response as losing run is broken

by STUART BROOM
stuart@pemedia.co.uk

BRIDPORT boss Trevor Senior was pleased with his side's response to his half-time team talk which saw the Bees break their five match losing run with a 2-0 victory at Melksham Town on Saturday.

While one or two supporters maybe worried about recent results, Senior is not perturbed by his charges performances with the exception of their game with Slimbridge where they were decidedly below par.

Since that game they lost 3-2 to Willand Rovers at St Mary's last Tuesday after leading 1-0 at the interval, and after a tricky first-half at Melksham found their form in the second period to dominate the game.

Reflecting first on the game against Willand Rovers he said: "Compared to Slimbridge, when we were quite poor by our standards, I thought we played quite well against Willand in the first-half particularly when we took the lead, and if we had played like that on the previous Saturday would have got all three points

Willand were a good side as they showed in the second-half, but even then we had a great chance two minutes in, which if we had scored would have given us a great boost of confidence, and the result may well have been different.

"Instead it gave Willand a huge lift, and they pummelled us for 25 minutes.

"We had the wind to our advantage in the second-half but we didn't use it by using our wings as we had before halftime."

Talking of Saturday's win he added: "In the first-half we were a little bit slow and weren't positive, but in the second-half we had a bit of a go which hopefully will boost our confidence, and hopefully we can build on that.

"We started well for the first ten minutes but then went to sleep a bit - we made too many mistakes, giving the ball away and our control was poor.

"They didn't create too much themselves but had chances as a result, and we rode our luck a bit for 25 minutes.

"We looked lethargic and I told the lads at half-time we needed to cut out the mistakes.

"We could have been two or three down, similarly we could have been a couple up, but had got away with it, and to use it as a good sign that maybe the luck's was on our side today.

"To be fair we dominated the second half and played really well; I don't think Sam had a shot to save of any consequence.

"We started 5-4-1 because we only had one striker available but didn't give Ryan Dovell enough support because we didn't pass the ball well enough.

"But in the second-half we got more bodies forward and as a consequence were pretty much in control.

"We deserved it in the end."

■ BEAMINSTER Ladies Hockey Club who have made a good start in Channel 1 pictured before their home game against Gillingham. Back (l-r): Harriet Hughes, Jenny Clarke, Georgie Simmonds, Lisa Condliffe, Julia May (captain), Sarah Davies, Lucy Herbert. Front (l-r): Genna Campbell, Phoebe Stewart, Danni Donovan, Megan Tuck, Hannah Foot, Tori Hosegood *Photo by STUART BROOM*

END OF SUMMER SALE

RESTUS Ellie 3ft, 2 drw Divan set
Italian Damask. Medium to firm sleep system. Full drawer options & slide store available.
WAS £189 NOW £149
Take advantage of the two free storage drawers

ROYAL DELUXE MATTRESS
MICRO-QUILTED DAMASK PANEL, 8" BORDER
3' - £79
4'6" - £99
5' - £129

MODERNA BED FRAME
3' - £109
4'6" - £179

VISIT US ON FACEBOOK
Suppliers of a full range of quality beds at rock bottom prices to hotels, guest houses, and the general public. With over 25 years of experience in the bed industry and displays over two floors, all your bed requirements will be covered. All beds are manufactured in the UK, enabling a swift turn around from the factory to your door.
Budget economy mattresses from £49 to 2000 pocket memory foam mattresses from £299
PAUL PAICE BLINDS & BEDS
For probably the cheapest deal around call into our showroom at Unit 8, Jubilee Enterprise Centre, Weymouth, behind Aldi
01305 773865 / 07917 876604
All major credit cards accepted

Western Pine Sales
Good quality furniture at the lowest prices
THIS WEEKS SPECIAL OFFER

The Malvern Range
Be confident in what you buy. This pine furniture range is not imported flat pack with plastic or metal runners.
It is manufactured in England using 19mm thick timbers throughout. Drawer boxes are of solid construction with dove tailed joints, not dowled, like some others.
Take advantage of this genuine sale offer for stock off the floor and orders placed this week.
NB. Prices for this unique range of furniture cannot be beaten
CHECKLIST
CHECK BEFORE YOU BUY
✔ QUALITY OF THE PRODUCT
✔ AVAILABILITY
✔ READY ASSEMBLED
✔ PRICE
BE CONFIDENT IN WHAT YOU BUY
Unit 8, Jubilee Enterprise Centre, Weymouth • Open 10am-5pm Mon-Sat, 11am-4pm Sun
All major credit cards accepted
For probably the Best Deal around call Paul or Richard on 01305 773865

Published by Devon, Dorset & Somerset Series of Newspapers Limited, Unit 3, St Michael's Business Centre, Church Street, Lyme Regis, Dorset DT7 3DB Telephone: 01297 446057. Fax: 01297 444981. E-mail: pemedia@pemedia.co.uk. Printed by Newbury Weekly News (Printers) Ltd., Newspaper House, Faraday Road, Newbury, Berkshire RG14 2DW